REPORT OF EXAMINATION OF PARIMUTUEL POOLS
Alameda County Fair
Pleasanton, California
June 18, 2014 to July 6, 2014

TABLE OF CONTENTS

	Exhibits
Independant Accountant's Report	
Summary of parimutuel distribution	A
Distribution of daily parimutuel pools	B-1
Distribution of daily out of zone parimutuel pools	B-2
Distribution of inter-state feature races parimutuel pools	B-3
Thoroughbred handle and distribution of take-out and breakage	C-1
Quarterhorse handle and distribution of take-out and breakage	C-2
Appaloosa handle and distribution of take-out and breakage	C-3
Arabian handle and distribution of take-out and breakage	C-4
Mule handle and distribution of take-out and breakage	C-5
Total handle, conventional handle, and exotic handle by location	
Live racing	D-1
Out of state locations	D-2
Out of Zone	D-3
Inter-state	D-4
Miscellaneous information	E
Comparative daily live handle 2009 through 2014	F-1
Comparative total handle 2004 through 2014	F-2

DISHER ACCOUNTANCY CORP.
4224 Vicenza Drive #D
Venice, Florida 84293-0708
(916) 873-4224

Gary M. Disher CPA

California Horse Racing Board
State of California
Sacramento, California

Independent Accountant's Report

We have examined the handle, distribution of takeout, breakage and amounts payable to winning tickets of Alameda County Fair in compliance with parimutuel wagering with State of California Horseracing Law, Chapter 4, Division 8, Business and Professional code, excluding ADW and International AB 509 wagering, for the 15 day fair meet conducted June 18, 2014 to July 6, 2014. Management is responsible for Alameda County Fair compliance with those requirements. Our responsibility is to express an opinion on Alameda County Fair compliance based on our examination.

Our examination was conducted in accordance with attestation standards established by the American Institute of Certified Public Accountants and, accordingly, included examining, on a test basis, evidence about Alameda County Fair compliance with those requirements and performing such other procedures as we considered necessary in the circumstances. We believe that our examination provides a reasonable basis for our opinion. Our examination does not provide a legal determination on Alameda County Fair compliance with specified requirements.

This report does not include ADW wagering or AB509 wagering for the fair meet.

In our opinion, the handle, distribution of takeout, breakage and amounts payable to winning tickets of Alameda County Fair complied in all material respects, with parimutuel wagering with State of California Horseracing Law, Chapter 4, Division 8, Business and Professional code requirements for the 15 day fair meet conducted June 18, 2014 to July 6, 2014.

Disher Accountancy Corp.

July 10, 2014

Alameda County Fair

Summary of Parimutuel Distribution
June 18, 2014 to July 6, 2014
Exhibit A

Summary of Parimutuel Pool Distribution

	Twelve days Live Racing	Imported races: Twelve days Out of Zone	Imported races: One Hundred-eight Inter-State	Imported races: Fifty International	Grand Total	%
CHRB Support	40,169.17	17,443.01	29,576.07	5,793.19	92,981.44	0.41
F & E	52,608.79	-	-	-	52,608.79	0.23
F & E Recapture	2,996.60	1,329.11	2,211.66	433.52	6,970.89	0.03
	55,605.39	1,329.11	2,211.66	433.52	59,579.68	0.26
Local government	17,360.79	10,932.89	18,537.46	3,631.02	50,462.16	0.22
Equine research	5,260.96	3,313.01	5,617.53	1,100.50	15,292.00	0.07
Workers Comp	40,563.06	11,254.16	-	-	51,817.22	0.23
Track operator						
Commissions	434,703.85	117,787.05	160,655.59	40,566.20	753,712.69	3.30
Exotic commissions	21,020.21	-	-	-	21,020.21	0.09
SB16 to Track	16,075.17	6,963.22	11,831.05	2,318.25	37,187.69	0.16
Breakage	17,240.44	7,507.26	12,392.84	1,471.97	38,612.51	0.17
	489,039.67	132,257.53	184,879.48	44,356.42	850,533.10	3.73
Horsemen						
Purses	571,689.70	177,024.61	156,724.31	39,796.59	945,235.21	4.14
Exotic purses	20,800.83	-	-	-	20,800.83	0.09
SB16 to purses	16,060.53	6,964.06	11,824.56	2,315.12	37,164.27	0.16
Exempt breakage	17,241.73	7,507.29	12,397.29	1,474.67	38,620.98	0.17
	625,792.79	191,495.96	180,946.16	43,586.38	1,041,821.29	4.56
Breeders awards	33,260.58	15,902.41	26,963.70	5,281.59	81,408.28	0.36
SB16 to Breeders	992.71	430.66	731.67	143.27	2,298.31	0.01
	34,253.29	16,333.07	27,695.37	5,424.86	83,706.59	0.37
Owner's/Stallion awards	4,037.55	2,319.08	3,932.16	770.12	11,058.91	0.05
Satellite wagering fees						
Guest locations	40,013.69	50,593.27	104,285.96	20,625.64	215,518.56	0.94
Simulcast fund	120,041.41	198,779.97	337,046.40	66,019.14	721,886.92	3.16
Promotion	5,001.82	8,282.50	14,043.87	2,751.03	30,079.22	0.13
Offsite stabling	25,008.68	41,412.51	70,218.49	13,754.40	150,394.08	0.66
CHRIMS	1,000.39	1,656.54	2,808.72	550.23	6,015.88	0.03
	191,065.99	300,724.79	528,403.44	103,700.44	1,123,894.66	4.92
Out of state fees	1,357,996.68	-	-	-	1,357,996.68	5.95
Host fees	-	-	194,162.56	29,512.67	223,675.23	0.98
Amount payable to winning ticket holders	9,937,568.38	2,625,598.59	4,441,480.71	862,009.38	17,866,657.06	78.26
Total handle	12,798,713.72	3,313,001.20	5,617,442.60	1,100,318.50	22,829,476.02	100.00

Alameda County Fair

Distribution of daily live parimutuel pools
June 18, 2014 to July 6, 2014
Exhibit B-1

	Code Section	Day 1	Day 2	Day 3	Day 4	Day 5	Day 6	Day 7	Day 8	Day 9	Day 10	Day 11	Day 12	Day 13	Day 14	Day 15	Total
CHRB Support	SB16	0.00	1,805.74	2,295.12	3,330.36	3,528.88	0.00	2,405.76	2,461.79	3,924.57	3,836.99	0.00	2,824.63	4,529.90	4,477.44	4,747.99	40,169.17
F & E	19614(d)	0.00	2,536.77	2,910.30	4,749.61	4,562.95	0.00	3,032.68	2,979.66	5,528.93	5,178.48	0.00	3,463.40	5,675.09	5,871.94	6,118.98	52,608.79
F & E Recapture	SB16	0.00	142.66	181.28	262.94	278.68	0.00	190.01	194.36	310.02	303.15	0.00	193.04	309.72	306.12	324.62	2,996.60
		0.00	2,679.43	3,091.58	5,012.55	4,841.63	0.00	3,222.69	3,174.02	5,838.95	5,481.63	0.00	3,656.44	5,984.81	6,178.06	6,443.60	55,605.39
City fees 19610.3	19610.3	0.00	837.14	960.40	1,567.35	1,505.74	0.00	1,000.81	983.28	1,824.52	1,708.89	0.00	1,142.92	1,872.77	1,937.70	2,019.27	17,360.79
Equine research	19605.7(b)	0.00	253.71	291.04	474.98	456.33	0.00	303.25	297.97	552.90	517.85	0.00	346.35	567.53	587.16	611.89	5,260.96
Workers Comp	19605.7	0.00	1,604.69	2,312.48	2,901.87	3,578.77	0.00	2,495.48	2,634.03	3,523.40	3,677.75	0.00	3,039.29	4,983.82	4,642.92	5,168.56	40,563.06
Track operator:																	
Commissions	19614(c)	0.00	11,918.25	11,973.13	21,264.15	19,184.17	0.00	14,530.85	12,829.54	23,046.77	23,339.29	0.00	15,400.31	24,013.68	23,861.28	25,530.77	226,892.19
Commissions	19614.2(a)	0.00	1,100.68	1,189.43	2,006.90	1,737.16	0.00	1,283.56	1,194.99	2,095.21	2,139.40	0.00	1,394.86	2,193.00	2,220.48	2,464.54	21,020.21
Commissions	19606	0.00	3,127.01	4,505.43	6,456.26	6,680.51	0.00	3,561.06	4,275.37	8,184.04	6,867.38	0.00	4,682.74	8,585.75	9,228.21	9,559.76	75,713.52
Commissions	19602(b)(1)	0.00	4,980.37	8,079.96	8,788.22	11,932.30	0.00	8,570.28	9,458.94	10,737.37	11,764.77	0.00	10,604.37	16,333.42	14,679.47	16,168.67	132,098.14
SB16 to track	SB16	0.00	719.01	913.79	1,325.90	1,404.69	0.00	957.76	980.25	1,561.98	1,526.96	0.00	1,139.18	1,826.32	1,805.25	1,914.08	16,075.17
Breakage	19491(c)	0.00	878.24	954.67	1,142.04	1,366.21	0.00	1,229.71	1,151.98	1,609.69	1,487.40	0.00	1,663.07	1,797.26	2,124.82	1,932.99	17,338.08
Minus pools		0.00	0.00	0.00	(56.28)	(41.36)	0.00	0.00	0.00	0.00	0.00	0.00	0.00	0.00	0.00	0.00	(97.64)
		0.00	22,723.56	27,616.41	40,927.19	42,263.68	0.00	30,133.22	29,891.07	47,235.06	47,125.20	0.00	34,884.53	54,749.43	53,919.51	57,570.81	489,039.67
Horsemen:																	
Purses	19614(c)	0.00	13,172.80	13,233.49	23,502.51	21,203.54	0.00	16,060.40	14,180.03	25,472.78	25,796.06	0.00	17,021.42	26,541.45	26,373.01	28,218.24	250,775.73
Purses	19614.2(a)	0.00	1,074.93	1,189.10	1,975.26	1,721.40	0.00	1,251.91	1,187.32	2,078.28	2,129.71	0.00	1,372.34	2,175.60	2,183.13	2,461.85	20,800.83
Purses	19606	0.00	3,049.25	4,411.65	6,308.16	6,546.23	0.00	3,474.63	4,184.74	8,015.43	6,739.77	0.00	4,582.30	8,411.08	9,011.30	9,375.56	74,110.10
Purses	19602(b)(1)	0.00	4,981.26	8,081.07	8,789.74	11,933.38	0.00	8,571.24	9,460.25	10,738.22	11,765.33	0.00	10,605.84	16,334.75	14,680.93	16,169.63	132,111.64
SB16 to purses	SB16	0.00	717.97	912.48	1,324.33	1,403.47	0.00	956.72	978.85	1,561.04	1,526.30	0.00	1,137.67	1,824.94	1,803.71	1,913.05	16,060.53
SB1072	19601.02	0.00	5,309.45	7,083.06	9,247.93	10,163.58	0.00	6,624.36	6,947.24	10,858.68	10,506.80	0.00	8,222.71	13,092.35	12,571.82	14,064.25	114,692.23
Exempt breakage	19491.6	0.00	878.37	954.74	1,142.26	1,366.30	0.00	1,229.78	1,152.15	1,609.81	1,487.45	0.00	1,663.19	1,797.41	2,124.91	1,933.01	17,339.38
Minus pools		0.00	0.00	0.00	(56.28)	(41.37)	0.00	0.00	0.00	0.00	0.00	0.00	0.00	0.00	0.00	0.00	(97.65)
		0.00	29,184.03	35,865.59	52,233.91	54,296.53	0.00	38,169.04	38,090.58	60,334.24	59,951.42	0.00	44,605.47	70,177.58	68,748.81	74,135.59	625,792.79
Breeders awards:																	
Awards	19614.2	0.00	822.15	822.38	1,465.02	1,324.84	0.00	1,004.86	884.59	1,591.24	1,610.68	0.00	1,063.52	1,657.57	1,645.29	1,756.63	15,648.77
Awards	19605.7(b)	0.00	695.27	1,063.53	1,339.24	1,591.13	0.00	970.52	1,118.83	1,712.84	1,602.68	0.00	1,242.74	2,058.10	2,048.68	2,168.25	17,611.81
SB16 to Breeders	SB16	0.00	44.40	56.34	81.87	86.67	0.00	59.06	60.47	96.51	94.41	0.00	70.31	112.87	111.46	118.34	992.71
		0.00	1,561.82	1,942.25	2,886.13	3,002.64	0.00	2,034.44	2,063.89	3,400.59	3,307.77	0.00	2,376.57	3,828.54	3,805.43	4,043.22	34,253.29
Owner's/Stallion awards:																	
Awards	19614.2	0.00	141.62	125.53	242.89	198.62	0.00	166.76	133.45	237.48	234.89	0.00	169.35	248.25	271.08	262.12	2,432.04
Awards	19606	0.00	77.93	93.98	148.29	134.46	0.00	86.61	90.85	168.76	127.61	0.00	100.67	174.86	217.13	184.36	1,605.51
		0.00	219.55	219.51	391.18	333.08	0.00	253.37	224.30	406.24	362.50	0.00	270.02	423.11	488.21	446.48	4,037.55
Satellite wagering:																	
Guest location	19605.7(b)	0.00	1,647.81	2,393.91	3,394.93	3,605.68	0.00	1,878.41	2,273.52	4,427.71	3,645.78	0.00	2,495.38	4,443.55	4,888.38	4,918.63	40,013.69
Simulcast fund	19605.7(b)	0.00	4,943.48	7,181.75	10,184.79	10,817.10	0.00	5,635.31	6,820.63	13,283.14	10,937.31	0.00	7,486.14	13,330.76	14,665.12	14,755.88	120,041.41
Promotion	19605.7(c)	0.00	205.96	299.26	424.45	450.70	0.00	234.81	284.18	553.47	455.73	0.00	311.92	555.45	611.05	614.84	5,001.82
Offsite stabling	19607.2	0.00	1,029.91	1,496.18	2,121.85	2,253.57	0.00	1,174.03	1,420.96	2,767.31	2,278.61	0.00	1,559.64	2,777.26	3,055.22	3,074.14	25,008.68
CHRIMS	19542.1	0.00	41.17	59.86	84.89	90.14	0.00	46.98	56.84	110.69	91.14	0.00	62.39	111.09	122.21	122.99	1,000.39
		0.00	7,868.33	11,430.96	16,210.91	17,217.19	0.00	8,969.54	10,856.13	21,142.32	17,408.57	0.00	11,915.47	21,218.11	23,341.98	23,486.48	191,065.99
Out of state:																	
Fees	19602	0.00	48,830.47	78,132.78	84,974.81	121,017.76	0.00	84,040.57	90,705.25	106,934.40	116,766.24	0.00	106,905.67	170,803.31	149,108.21	164,044.06	1,322,263.53
Breakage	19602(d)	0.00	1,458.06	2,648.17	3,269.60	3,657.75	0.00	1,413.15	2,157.86	1,973.87	2,692.34	0.00	5,463.13	4,943.98	2,325.07	3,730.17	35,733.15
		0.00	50,288.53	80,780.95	88,244.41	124,675.51	0.00	85,453.72	92,863.11	108,908.27	119,458.58	0.00	112,368.80	175,747.29	151,433.28	167,774.23	1,357,996.68
Payable to winning tickets		0.00	420,882.53	582,245.91	756,341.04	892,366.01	0.00	606,000.23	634,293.97	912,761.76	923,427.37	0.00	738,887.22	1,183,929.85	1,105,544.64	1,180,887.85	9,937,568.38
Total handle		0.00	539,909.06	749,052.20	970,521.88	1,148,065.99	0.00	780,441.55	817,834.14	1,169,852.82	1,186,264.52	0.00	956,317.71	1,528,012.74	1,425,105.14	1,527,335.97	12,798,713.72

Alameda County Fair

Distribution of daily out of zone parimutuel pools

June 18, 2014 to July 6, 2014

Exhibit B-2

	Code Section	Day 1	Day 2	Day 3	Day 4	Day 5	Day 6	Day 7	Day 8	Day 9	Day 10	Day 11	Day 11	Day 13	Day 14	Day 15	Total
CHRB Support	SB16	0.00	870.43	1,007.91	1,979.93	1,730.09	0.00	943.41	1,047.01	2,831.95	2,413.69	0.00	899.93	1,005.34	1,506.14	1,207.18	17,443.01
F & E Recapture	SB16	0.00	68.79	79.64	156.42	136.69	0.00	74.53	82.75	223.77	190.72	0.00	61.55	68.75	102.96	82.54	1,329.11
City Fees	19610.3	0.00	545.57	631.74	1,240.97	1,084.38	0.00	591.32	656.24	1,775.01	1,512.86	0.00	564.04	630.11	944.01	756.64	10,932.89
Equine research	19605.7(b)	0.00	165.34	191.43	376.05	328.61	0.00	179.18	198.84	537.89	458.44	0.00	170.92	190.94	286.07	229.30	3,313.01
Workers Comp	19605.7	0.00	541.03	640.17	1,281.39	1,153.30	0.00	598.55	661.05	1,771.71	1,616.53	0.00	556.09	678.00	963.32	793.02	11,254.16
Track Operator:																	
Commissions	19612.4(c)	0.00	5,833.22	6,652.77	13,392.38	11,968.32	0.00	6,392.34	6,972.29	19,257.07	16,605.77	0.00	6,015.86	6,785.60	9,958.36	7,953.07	117,787.05
SB16 to Track	SB16	0.00	346.26	400.96	787.72	688.28	0.00	375.34	416.50	1,126.68	960.27	0.00	362.63	405.11	606.99	486.48	6,963.22
Breakage	19491(c)	0.00	475.28	590.00	741.79	775.10	0.00	513.22	572.01	1,083.97	819.60	0.00	434.15	351.27	564.08	599.51	7,519.98
Minus pools		0.00	(4.34)	0.00	(8.38)	0.00	0.00	0.00	0.00	0.00	0.00	0.00	0.00	0.00	0.00	0.00	(12.72)
		0.00	6,650.42	7,643.73	14,913.51	13,431.70	0.00	7,280.90	7,960.80	21,467.72	18,385.64	0.00	6,812.64	7,541.98	11,129.43	9,039.06	132,257.53
Horsemen:																	
Purses	19612.4(c)	0.00	5,717.49	6,518.81	13,129.17	11,738.31	0.00	6,266.94	6,833.14	18,880.60	16,284.80	0.00	5,896.23	6,651.93	9,758.16	7,792.59	115,468.17
SB16 to Purses	SB16	0.00	346.36	401.05	787.79	688.37	0.00	375.38	416.56	1,126.74	960.34	0.00	362.71	405.18	607.04	486.54	6,964.06
SB1072	19601.02	0.00	2,934.07	3,496.98	6,989.42	6,366.83	0.00	3,270.70	3,581.30	9,650.65	8,875.45	0.00	3,029.81	3,724.49	5,273.20	4,363.54	61,556.44
Exempt breakage	19491.6	0.00	475.29	590.01	741.81	775.06	0.00	513.21	572.07	1,083.98	819.61	0.00	434.14	351.24	564.07	599.51	7,520.00
Minus Pools		0.00	(4.33)	0.00	(8.38)	0.00	0.00	0.00	0.00	0.00	0.00	0.00	0.00	0.00	0.00	0.00	(12.71)
		0.00	9,468.88	11,006.85	21,639.81	19,568.57	0.00	10,426.23	11,403.07	30,741.97	26,940.20	0.00	9,722.89	11,132.84	16,202.47	13,242.18	191,495.96
Breeders awards																	
Breeders awards	19614.2	0.00	793.54	918.87	1,805.08	1,577.29	0.00	860.12	954.51	2,581.82	2,200.52	0.00	820.45	916.53	1,373.12	1,100.56	15,902.41
SB16 to Breeders	SB16	0.00	21.40	24.79	48.71	42.57	0.00	23.21	25.77	69.69	59.39	0.00	22.42	25.07	37.54	30.10	430.66
		0.00	814.94	943.66	1,853.79	1,619.86	0.00	883.33	980.28	2,651.51	2,259.91	0.00	842.87	941.60	1,410.66	1,130.66	16,333.07
Owner's/Stallion awards:	19614.2	0.00	115.72	134.01	263.23	230.02	0.00	125.43	139.20	376.51	320.93	0.00	119.64	133.66	200.24	160.49	2,319.08
Satellite wagering:																	
Guest location	19605.7(b)	0.00	2,385.99	2,889.71	5,600.70	5,024.22	0.00	2,707.54	3,080.07	8,172.51	7,016.86	0.00	2,561.08	3,001.46	4,602.75	3,550.38	50,593.27
Simulcast fund	19605.7(b)	0.00	9,919.40	11,485.99	22,563.34	19,716.00	0.00	10,751.27	11,931.44	32,272.92	27,506.41	0.00	10,255.44	11,456.68	17,164.02	13,757.06	198,779.97
Promotion	19605.7(c)	0.00	413.31	478.60	940.13	821.48	0.00	447.96	497.13	1,344.70	1,146.10	0.00	427.31	477.39	715.16	573.23	8,282.50
Offsite stabling	19607.2	0.00	2,066.54	2,392.91	4,700.70	4,107.48	0.00	2,239.85	2,485.70	6,723.54	5,730.51	0.00	2,136.56	2,386.82	3,575.84	2,866.06	41,412.51
CHRIMS	19642.1	0.00	82.64	95.72	188.04	164.30	0.00	89.61	99.44	268.93	229.23	0.00	85.46	95.49	143.04	114.64	1,656.54
		0.00	14,867.88	17,342.93	33,992.91	29,833.48	0.00	16,236.23	18,093.78	48,782.60	41,629.11	0.00	15,465.85	17,417.84	26,200.81	20,861.37	300,724.79
Payable to winning tickets		0.00	131,214.60	151,810.73	298,357.89	259,483.40	0.00	141,848.89	157,634.48	426,721.56	362,712.37	0.00	135,707.78	151,203.64	227,121.09	181,782.16	2,625,598.59
Total Handle		0.00	165,323.60	191,432.80	376,055.90	328,600.10	0.00	179,188.00	198,857.50	537,882.20	458,440.40	0.00	170,924.20	190,944.70	286,067.20	229,284.60	3,313,001.20

Alameda County Fair

Distribution of inter-state & International feature races parimutuel pools

June 18, 2014 to July 6, 2014

Exhibit B-3

		1	2	3	4	5	6	7	8	9	10	11	12	13	14	15
		Belmont Park	Charles Town	Delaware	Evangeline	Indiana	Mountaineer	Penn National	Presque Isle	Thistledown	Woodbine	Arlington	Belmont Park	Belterra Park	Charles Town	Churchill
		Races 1-9	Races 1-2	Races 1-7	Races 1-3	Races 1-8	Races 1-2	Races 1-4	Races 1-6	Races 2-8	Races 1-2	Races 1-9	Races 1-9	Races 2-8	Races 1-2	Races 3-9
		06/18/2014	06/18/2014	06/18/2014	06/18/2014	06/18/2014	06/18/2014	06/18/2014	06/18/2014	06/18/2014	06/18/2014	06/19/2014	06/19/2014	06/19/2014	06/19/2014	06/19/2014
Handle																
Conventional		13,314.00	208.00	5,797.00	1,208.00	8,104.00	323.00	2,974.00	4,921.00	5,497.00	884.00	21,573.00	28,503.00	4,304.00	2,077.00	13,358.00
Exotic		35,412.40	864.90	12,660.50	3,024.90	13,797.20	849.00	8,269.60	11,372.20	7,684.90	2,239.40	44,469.40	60,816.60	8,066.10	3,240.60	28,182.10
		48,726.40	1,072.90	18,457.50	4,232.90	21,901.20	1,172.00	11,243.60	16,293.20	13,181.90	3,123.40	66,042.40	89,319.60	12,370.10	5,317.60	41,540.10
Distribution of take-out and Breakage																
State of California:																
CHRB Support	SB16	256.51	5.65	97.18	22.28	115.31	6.18	59.21	85.78	69.41	16.44	347.71	470.26	65.14	27.99	218.71
		256.51	5.65	97.18	22.28	115.31	6.18	59.21	85.78	69.41	16.44	347.71	470.26	65.14	27.99	218.71
F & E Recapture	SB16	20.27	0.43	7.67	1.76	9.11	0.48	4.66	6.77	5.48	1.29	27.47	37.14	5.13	2.21	17.27
City Fees	19605.7(d)	160.81	3.54	60.90	13.95	72.26	3.85	37.10	53.76	43.50	10.30	217.94	294.73	40.82	17.57	137.09
Equine research	19605.7(b)	48.71	1.08	18.45	4.24	21.88	1.18	11.25	16.31	13.17	3.12	66.04	89.32	12.36	5.33	41.55
Track Operator:																
Commissions	19606	1,061.80	36.52	662.68	177.52	695.30	46.35	561.47	611.50	448.05	103.52	2,253.67	1,849.68	438.91	159.81	1,032.71
SB16 to Track	SB16	102.09	2.28	38.70	8.92	45.90	2.47	23.58	34.16	27.63	6.57	138.39	187.13	25.94	11.16	87.04
Breakage	19491(c)	125.47	0.94	48.42	14.43	36.94	2.07	17.36	44.50	26.50	2.54	208.46	103.69	37.75	8.67	68.82
		1,289.36	39.74	749.80	200.87	778.14	50.89	602.41	690.16	502.18	112.63	2,600.52	2,140.50	502.60	179.64	1,188.57
Horsemen:																
Purses	19606	1,027.72	35.80	649.74	174.53	679.95	45.57	553.62	600.11	438.82	101.38	2,207.43	1,787.19	430.27	156.15	1,003.65
SB16 to Purses	SB16	102.05	2.23	38.64	8.85	45.86	2.44	23.55	34.10	27.60	6.51	138.31	187.07	25.89	11.12	86.98
Exempt breakage	19491.6	125.50	0.96	48.43	14.49	36.97	2.10	17.38	44.55	26.55	2.62	208.44	103.73	37.79	8.70	68.88
		1,255.27	38.99	736.81	197.87	762.78	50.11	594.55	678.76	492.97	110.51	2,554.18	2,077.99	493.95	175.97	1,159.51
Breeders																
Awards	19605.7(b)	233.89	5.13	88.60	20.32	105.12	5.63	53.97	78.20	63.27	14.98	317.00	428.71	59.37	25.53	199.40
SB16 to Breeders	SB16	6.32	0.14	2.39	0.53	2.84	0.15	1.45	2.13	1.71	0.41	8.56	11.60	1.61	0.70	5.39
		240.21	5.27	90.99	20.85	107.96	5.78	55.42	80.33	64.98	15.39	325.56	440.31	60.98	26.23	204.79
Owner's awards:	19606	34.10	0.75	12.91	2.96	15.34	0.80	7.86	11.40	9.23	2.18	46.24	62.51	8.64	3.71	29.07
Satellite wagering:																
Guest location	19605.7(b)	919.47	20.49	337.61	81.01	414.62	22.88	213.72	310.72	245.55	59.43	1,217.44	1,664.73	232.16	100.49	776.39
Simulcast fund	19605.7(b)	2,923.56	64.37	1,107.45	253.97	1,314.07	70.32	674.63	977.59	790.93	187.39	3,962.52	5,359.18	742.22	319.07	2,492.39
Promotion	19605.7(c)	121.83	2.67	46.15	10.58	54.75	2.93	28.11	40.72	32.96	7.80	165.11	223.29	30.94	13.29	103.84
Offsite stabling	19607.2	609.08	13.41	230.73	52.91	273.78	14.65	140.55	203.66	164.77	39.04	825.53	1,116.50	154.65	66.47	519.26
CHRIMS	19642.1	24.36	0.53	9.23	2.12	10.96	0.58	5.62	8.14	6.60	1.56	33.01	44.64	6.19	2.65	20.76
		4,598.30	101.47	1,731.17	400.59	2,068.18	111.36	1,062.63	1,540.83	1,240.81	295.22	6,203.61	8,408.34	1,166.16	501.97	3,912.64
Out of state:																
Fees	19602	2,192.68	21.46	461.44	84.66	547.53	23.44	281.09	407.32	329.55	93.69	1,981.29	4,019.38	309.26	106.34	1,765.47
		2,192.68	21.46	461.44	84.66	547.53	23.44	281.09	407.32	329.55	93.69	1,981.29	4,019.38	309.26	106.34	1,765.47
Total distribution		10,096.22	218.38	3,967.32	950.03	4,498.49	254.07	2,716.18	3,571.42	2,771.28	660.77	14,370.56	18,040.48	2,665.04	1,046.96	8,674.67

Alameda County Fair

Distribution of inter-state & International feature races parimutuel pools
June 18, 2014 to July 6, 2014
Exhibit B-3

		16	17	18	19	20	21	22	23	24	25	26	27	28	29	30
		Evangeline	Lone Star	Louisiana	Penn National	Calder/SA	Pimlico/SA	Arlington	Belmont Park	Churchill	Gulfstream	Lone Star	Monmouth	Penn National	Pimlico/SA	Northlands
		Races 1-3	Race 1	Races 1-8	Races 1-4	Races 3-15	Races 1-12	Races 1-9	Races 1-9	Races 1-7	Races 1-8	Races 1-4	Races 3-10	Races 1-5	Races 3-4	Races 1-3
		06/19/2014	06/19/2014	06/19/2014	06/19/2014	06/19/2014	06/19/2014	06/20/2014	06/20/2014	06/20/2014	06/20/2014	06/20/2014	06/20/2014	06/20/2014	06/20/2014	06/20/2014
Handle																
Conventional		2,969.00	954.00	9,067.00	6,213.00	4,376.00	5,734.00	36,850.00	44,458.00	15,386.00	16,308.00	5,989.00	22,401.00	11,172.00	525.00	1,735.00
Exotic		5,792.20	315.00	13,200.70	11,704.10	10,647.70	12,073.10	66,134.70	81,948.40	22,874.70	36,842.60	8,880.50	35,570.00	14,831.50	2,070.60	3,254.00
		8,761.20	1,269.00	22,267.70	17,917.10	15,023.70	17,807.10	102,984.70	126,406.40	38,260.70	53,150.60	14,869.50	57,971.00	26,003.50	2,595.60	4,989.00
Distribution of take-out and Breakage																
State of California:																
CHRB Support	SB16	46.13	6.66	117.23	94.36	79.10	93.78	542.23	665.54	201.45	279.86	78.28	305.22	136.90	13.66	26.25
		46.13	6.66	117.23	94.36	79.10	93.78	542.23	665.54	201.45	279.86	78.28	305.22	136.90	13.66	26.25
F & E Recapture	SB16	3.64	0.51	9.26	7.46	6.23	7.40	42.84	52.60	15.91	22.12	6.19	24.10	10.82	1.07	2.06
City Fees	19605.7(d)	28.90	4.18	73.48	59.14	49.59	58.77	339.86	417.11	126.27	175.41	49.07	191.31	85.82	8.57	16.46
Equine research	19605.7(b)	8.77	1.28	22.25	17.94	15.02	17.81	102.99	126.42	38.28	53.14	14.89	57.97	26.01	2.60	5.00
Track Operator:																
Commissions	19606	346.95	32.04	835.47	847.69	664.05	729.29	3,498.67	2,480.42	887.79	1,822.85	558.63	1,914.13	1,093.41	119.58	196.20
SB16 to Track	SB16	18.39	2.71	46.68	37.55	31.50	37.32	215.74	264.81	80.19	111.38	31.18	121.49	54.52	5.47	10.50
Breakage	19491(c)	11.45	5.29	154.98	24.28	16.58	30.60	36.41	162.58	99.88	188.23	40.58	231.11	92.72	3.89	5.30
		376.79	40.04	1,037.13	909.52	712.13	797.21	3,750.82	2,907.81	1,067.86	2,122.46	630.39	2,266.73	1,240.65	128.94	212.00
Horsemen:																
Purses	19606	340.88	31.21	819.86	835.08	653.56	716.77	3,426.62	2,391.92	860.96	1,785.64	548.23	1,873.57	1,075.27	117.79	192.75
SB16 to Purses	SB16	18.32	2.65	46.63	37.49	31.45	37.27	215.68	264.72	80.10	111.28	31.15	121.41	54.45	5.41	10.43
Exempt breakage	19491.6	11.50	5.36	155.06	24.35	16.66	30.66	36.46	162.63	99.91	188.30	40.64	231.19	92.75	3.94	5.35
		370.70	39.22	1,021.55	896.92	701.67	784.70	3,678.76	2,819.27	1,040.97	2,085.22	620.02	2,226.17	1,222.47	127.14	208.53
Breeders																
Awards	19605.7(b)	42.05	6.10	106.86	86.00	72.12	85.49	494.32	606.77	183.66	255.11	71.36	278.26	124.82	12.44	23.96
SB16 to Breeders	SB16	1.13	0.16	2.89	2.33	1.96	2.30	13.36	16.40	4.96	6.87	1.91	7.49	3.35	0.35	0.65
		43.18	6.26	109.75	88.33	74.08	87.79	507.68	623.17	188.62	261.98	73.27	285.75	128.17	12.79	24.61
Owner's awards:	19606	6.13	0.88	15.59	12.55	10.52	12.48	72.10	88.48	26.80	37.20	10.41	40.58	18.19	1.81	3.49
Satellite wagering:																
Guest location	19605.7(b)	164.94	24.92	419.67	336.09	282.86	330.79	1,887.74	2,295.29	703.36	970.81	272.60	1,045.62	477.30	45.68	93.97
Simulcast fund	19605.7(b)	525.66	76.14	1,336.06	1,075.02	901.42	1,068.43	6,179.08	7,584.38	2,295.65	3,189.02	892.18	3,478.25	1,560.20	155.74	299.34
Promotion	19605.7(c)	21.90	3.20	55.68	44.80	37.59	44.53	257.46	316.01	95.65	132.90	37.18	144.91	65.00	6.49	12.48
Offsite stabling	19607.2	109.50	15.89	278.36	223.96	187.81	222.60	1,287.31	1,580.07	478.28	664.39	185.88	724.65	325.05	32.47	62.37
CHRIMS	19642.1	4.37	0.62	11.12	8.97	7.52	8.93	51.48	63.20	19.13	26.59	7.41	28.99	12.99	1.31	2.48
		826.37	120.77	2,100.89	1,688.84	1,417.20	1,675.28	9,663.07	11,838.95	3,592.07	4,983.71	1,395.25	5,422.42	2,440.54	241.69	470.64
Out of state:																
Fees	19602	175.23	34.92	445.34	447.93	375.61	445.19	3,089.55	5,688.28	1,626.09	1,594.54	408.91	1,449.28	650.10	64.90	99.78
		175.23	34.92	445.34	447.93	375.61	445.19	3,089.55	5,688.28	1,626.09	1,594.54	408.91	1,449.28	650.10	64.90	99.78
Total distribution		1,885.84	254.72	4,952.47	4,222.99	3,441.15	3,980.41	21,789.90	25,227.63	7,924.32	11,615.64	3,286.68	12,269.53	5,959.67	603.17	1,068.82

Alameda County Fair

Distribution of inter-state & International feature races parimutuel pools

June 18, 2014 to July 6, 2014

Exhibit B-3

		31	32	33	34	35	36	37	38	39	40	41	42	43	44	45	46
		Woodbine	Arlington	Belmont Park	Churchill	Evangeline	Gulfstream	Monmouth	Calder/SA	Gulfstream/SA	Hastings	Northlands	Pimlico/SA	Woodbine	Arlington	Belmont Park	Churchill
		Races 2-9	Races 1-11	Races 1-10	Races 3-10	Races 5-8	Races 1-9	Races 5-12	Races 9-13	Races 10-14	Races 1-7	Races 1-9	Races 1-13	Races 2-10	Races 1-9	Races 1-9	Races 3-9
		06/20/2014	06/21/2014	06/21/2014	06/21/2014	06/21/2014	06/21/2014	06/21/2014	06/21/2014	06/21/2014	06/21/2014	06/21/2014	06/21/2014	06/21/2014	06/22/2014	06/22/2014	06/22/2014
Handle																	
Conventional		20,109.00	28,490.00	59,765.00	28,022.00	9,676.00	22,011.00	26,710.00	971.00	2,614.00	5,411.00	3,017.00	6,185.00	23,149.00	22,677.00	48,650.00	20,116.00
Exotic		34,995.80	53,846.20	127,587.20	39,372.80	20,151.30	42,769.80	36,847.40	3,154.50	5,018.30	10,877.40	4,345.00	15,000.70	42,692.60	41,320.40	91,044.90	32,536.50
		55,104.80	82,336.20	187,352.20	67,394.80	29,827.30	64,780.80	63,557.40	4,125.50	7,632.30	16,288.40	7,362.00	21,185.70	65,841.60	63,997.40	139,694.90	52,652.50
Distribution of take-out and Breakage																	
State of California:																	
CHRB Support	SB16	290.10	433.50	986.42	354.83	157.03	341.07	334.61	21.72	40.18	85.76	38.75	111.54	346.66	336.95	735.51	277.21
		290.10	433.50	986.42	354.83	157.03	341.07	334.61	21.72	40.18	85.76	38.75	111.54	346.66	336.95	735.51	277.21
F & E Recapture	SB16	22.93	34.26	77.95	28.02	12.42	26.95	26.44	1.71	3.17	6.80	3.07	8.81	27.39	26.64	58.12	21.91
City Fees	19605.7(d)	181.87	271.71	618.26	222.39	98.42	213.78	209.74	13.58	25.18	53.76	24.30	69.92	217.27	211.21	460.99	173.74
Equine research	19605.7(b)	55.10	82.34	187.35	67.41	29.84	64.78	63.56	4.13	7.62	16.30	7.37	21.18	65.85	64.00	139.71	52.65
Track Operator:																	
Commissions	19606	1,784.57	2,815.47	3,963.92	1,547.02	1,221.17	2,225.11	1,978.53	201.61	288.19	668.30	264.18	887.83	2,112.06	2,183.26	2,792.33	1,237.27
SB16 to Track	SB16	115.49	172.50	392.48	141.23	62.51	135.75	133.19	8.67	16.04	34.13	15.46	44.40	137.98	134.08	292.64	110.32
Breakage	19491(c)	68.60	181.74	324.84	155.08	99.78	204.15	149.48	4.59	7.56	21.16	13.86	27.35	100.48	168.42	286.71	177.27
		1,968.66	3,169.71	4,681.24	1,843.33	1,383.46	2,565.01	2,261.20	214.87	311.79	723.59	293.50	959.58	2,350.52	2,485.76	3,371.68	1,524.86
Horsemen:																	
Purses	19606	1,746.05	2,757.84	3,832.77	1,499.83	1,200.32	2,179.78	1,934.04	198.77	282.90	656.97	259.07	872.95	2,065.98	2,138.43	2,694.59	1,200.37
SB16 to Purses	SB16	115.41	172.44	392.41	141.14	62.44	135.66	133.10	8.61	15.96	34.08	15.39	44.38	137.89	134.01	292.57	110.27
Exempt breakage	19491.6	68.64	181.82	324.86	155.11	99.84	204.20	149.53	4.64	7.62	21.24	13.90	27.43	100.53	168.47	286.74	177.27
		1,930.10	3,112.10	4,550.04	1,796.08	1,362.60	2,519.64	2,216.67	212.02	306.48	712.29	288.36	944.76	2,304.40	2,440.91	3,273.90	1,487.91
Breeders																	
Awards	19605.7(b)	264.48	395.21	899.28	323.52	143.16	310.94	305.07	19.80	36.64	78.17	35.34	101.70	316.03	307.18	670.54	252.72
SB16 to Breeders	SB16	7.12	10.67	24.27	8.73	3.86	8.37	8.24	0.53	0.98	2.11	0.95	2.75	8.52	8.28	18.12	6.82
		271.60	405.88	923.55	332.25	147.02	319.31	313.31	20.33	37.62	80.28	36.29	104.45	324.55	315.46	688.66	259.54
Owner's awards:	19606	38.57	57.64	131.13	47.17	20.87	45.35	44.48	2.88	5.33	11.38	5.15	14.83	46.09	44.82	97.77	36.87
Satellite wagering:																	
Guest location	19605.7(b)	1,016.27	1,491.25	3,415.11	1,231.14	556.18	1,205.74	1,163.44	76.03	142.06	301.74	142.16	390.12	1,227.68	1,186.59	2,608.32	984.31
Simulcast fund	19605.7(b)	3,306.29	4,940.17	11,241.12	4,043.69	1,789.64	3,886.82	3,813.43	247.54	457.94	977.30	441.72	1,271.15	3,950.52	3,839.84	8,381.70	3,159.15
Promotion	19605.7(c)	137.74	205.84	468.38	168.50	74.58	161.97	158.89	10.32	19.07	40.73	18.42	52.98	164.61	160.00	349.24	131.64
Offsite stabling	19607.2	688.82	1,029.20	2,341.91	842.44	372.87	809.75	794.47	51.57	95.41	203.62	92.04	264.84	823.03	799.97	1,746.20	658.18
CHRIMS	19642.1	27.55	41.16	93.68	33.70	14.93	32.40	31.78	2.07	3.80	8.15	3.69	10.58	32.92	32.01	69.86	26.32
		5,176.67	7,707.62	17,560.20	6,319.47	2,808.20	6,096.68	5,962.01	387.53	718.28	1,531.54	698.03	1,989.67	6,198.76	6,018.41	13,155.32	4,959.60
Out of state:																	
Fees	19602	1,653.14	2,470.08	8,430.86	2,864.27	596.56	1,943.43	1,588.94	103.17	190.82	325.77	147.24	529.66	1,975.25	1,919.91	6,286.28	2,237.74
		1,653.14	2,470.08	8,430.86	2,864.27	596.56	1,943.43	1,588.94	103.17	190.82	325.77	147.24	529.66	1,975.25	1,919.91	6,286.28	2,237.74
Total distribution		11,588.74	17,744.84	38,147.00	13,875.22	6,616.42	14,136.00	13,020.96	981.94	1,646.47	3,547.47	1,542.06	4,754.40	13,856.74	13,864.07	28,267.94	11,032.03

Alameda County Fair

Distribution of inter-state & International feature races parimutuel pools

June 18, 2014 to July 6, 2014

Exhibit B-3

		47	48	49	50	51	52	53	54	55	56	57	58	59	60	61
		Emerald	Gulfstream	Louisiana	Monmouth	Calder/SA	Fort Erie	Gulfstream/SA	Hastings	Woodbine	Belmont Park	Charles Town	Delaware	Evangeline	Indiana	Mountaineer
		Races 4-6	Races 1-8	Races 5-8	Races 3-12	Races 9-14	Races 1-8	Races 9-13	Races 1-8	Races 2-10	Races 1-9	Races 1-2	Races 1-8	Races 1-3	Races 1-8	Races 1-2
		06/22/2014	06/22/2014	06/22/2014	06/22/2014	06/22/2014	06/22/2014	06/22/2014	06/22/2014	06/22/2014	06/25/2014	06/25/2014	06/25/2014	06/25/2014	06/25/2014	06/25/2014
Handle																
Conventional		9,337.00	18,908.00	3,858.00	23,329.00	3,010.00	4,459.00	4,439.00	9,052.00	22,672.00	14,548.00	983.00	7,456.00	2,818.00	11,200.00	1,120.00
Exotic		12,582.50	33,223.90	3,890.30	33,175.50	7,787.20	4,371.40	10,237.70	19,439.20	39,082.40	23,674.60	679.30	12,643.50	3,569.10	11,516.60	932.00
		21,919.50	52,131.90	7,748.30	56,504.50	10,797.20	8,830.40	14,676.70	28,491.20	61,754.40	38,222.60	1,662.30	20,099.50	6,387.10	22,716.60	2,052.00
Distribution of take-out and Breakage																
State of California:																
CHRB Support	SB16	115.42	274.46	40.82	297.50	56.84	46.50	77.30	149.98	325.14	201.24	8.75	105.84	33.63	119.60	10.79
		115.42	274.46	40.82	297.50	56.84	46.50	77.30	149.98	325.14	201.24	8.75	105.84	33.63	119.60	10.79
F & E Recapture	SB16	9.12	21.69	3.22	23.49	4.50	3.66	6.12	11.86	25.68	15.89	0.69	8.37	2.65	9.45	0.84
City Fees	19605.7(d)	72.34	172.02	25.58	186.45	35.63	29.13	48.42	94.01	203.79	126.13	5.49	66.34	21.07	74.97	6.77
Equine research	19605.7(b)	21.90	52.13	7.73	56.49	10.80	8.85	14.68	28.49	61.77	38.22	1.66	20.09	6.37	22.71	2.06
Track Operator:																
Commissions	19606	633.00	1,706.94	262.59	1,805.20	486.00	380.23	575.15	1,193.19	2,010.66	729.03	43.00	677.55	228.80	668.53	57.43
SB16 to Track	SB16	45.94	109.23	16.27	118.39	22.64	18.53	30.76	59.73	129.41	80.09	3.50	42.12	13.39	47.60	4.34
Breakage	19491(c)	75.76	145.95	40.90	142.89	12.10	24.52	25.19	25.17	69.50	63.03	2.05	80.95	8.36	(8.30)	28.93
		754.70	1,962.12	319.76	2,066.48	520.74	423.28	631.10	1,278.09	2,209.57	872.15	48.55	800.62	250.55	707.83	90.70
Horsemen:																
Purses	19606	617.66	1,670.45	257.17	1,765.60	478.45	374.03	564.92	1,173.26	1,967.46	702.27	41.84	663.46	224.34	652.62	56.04
SB16 to Purses	SB16	45.91	109.17	16.18	118.34	22.59	18.47	30.71	59.65	129.33	80.05	3.47	42.07	13.36	47.57	4.30
Exempt breakage	19491.6	75.81	146.00	40.96	142.90	12.20	24.58	25.26	25.21	69.60	63.07	2.06	81.02	8.41	(8.27)	28.97
		739.38	1,925.62	314.31	2,026.84	513.24	417.08	620.89	1,258.12	2,166.39	845.39	47.37	786.55	246.11	691.92	89.31
Breeders																
Awards	19605.7(b)	105.21	250.23	37.17	271.25	51.83	42.36	70.47	136.76	296.42	183.47	7.99	96.47	30.66	109.05	9.87
SB16 to Breeders	SB16	2.84	6.76	1.01	7.33	1.40	1.15	1.90	3.69	7.99	4.96	0.22	2.61	0.84	2.95	0.25
		108.05	256.99	38.18	278.58	53.23	43.51	72.37	140.45	304.41	188.43	8.21	99.08	31.50	112.00	10.12
Owner's awards:	19606	15.35	36.48	5.44	39.55	7.56	6.18	10.27	19.94	43.22	26.76	1.17	14.09	4.46	15.91	1.44
Satellite wagering:																
Guest location	19605.7(b)	396.97	986.70	148.73	1,054.98	203.75	171.43	276.70	530.33	1,145.34	722.75	32.53	376.28	122.53	437.40	40.94
Simulcast fund	19605.7(b)	1,315.17	3,127.90	464.91	3,390.26	647.82	529.83	880.62	1,709.47	3,705.27	2,293.35	99.73	1,205.98	383.23	1,363.01	123.12
Promotion	19605.7(c)	54.80	130.32	19.38	141.26	27.00	22.08	36.70	71.23	154.39	95.55	4.15	50.25	15.98	56.78	5.15
Offsite stabling	19607.2	274.00	651.66	96.87	706.30	134.97	110.37	183.46	356.14	771.94	477.79	20.78	251.26	79.85	283.96	25.67
CHRIMS	19642.1	10.97	26.07	3.88	28.26	5.38	4.41	7.34	14.25	30.87	19.11	0.83	10.05	3.20	11.37	1.04
		2,051.91	4,922.65	733.77	5,321.06	1,018.92	838.12	1,384.82	2,681.42	5,807.81	3,608.55	158.02	1,893.82	604.79	2,152.52	195.92
Out of state:																
Fees	19602	548.00	1,563.97	154.96	1,412.63	269.92	176.62	366.91	569.82	1,852.63	1,720.01	33.25	502.51	127.75	567.92	41.04
		548.00	1,563.97	154.96	1,412.63	269.92	176.62	366.91	569.82	1,852.63	1,720.01	33.25	502.51	127.75	567.92	41.04
Total distribution		4,436.17	11,188.13	1,643.77	11,709.07	2,491.38	1,992.93	3,232.88	6,232.18	13,000.41	7,642.77	313.16	4,297.31	1,328.88	4,474.83	448.99

Alameda County Fair

Distribution of inter-state & International feature races parimutuel pools
June 18, 2014 to July 6, 2014
Exhibit B-3

		62	63	64	65	66	67	68	69	70	71	72	73	74	75	76
		Penn National	Presque Isle	Thistledown	Pimlico/SA	Woodbine	Arlington	Belmont Park	Belterra Park	Charles Town	Churchill	Lone Star	Louisiana	Penn National	Pimlico/SA	Evangeline
		Races 1-4	Races 1-9	Races 2-8	Races 1-14	Races 1-2	Races 1-9	Races 1-9	Races 2-8	Races 1-2	Races 3-9	Race 1	Races 1-8	Races 1-4	Races 1-12	Races 1-3
		06/25/2014	06/25/2014	06/25/2014	06/25/2014	06/25/2014	06/26/2014	06/26/2014	06/26/2014	06/26/2014	06/26/2014	06/26/2014	06/26/2014	06/26/2014	06/26/2014	06/26/2014
Handle																
Conventional		6,181.00	5,829.00	5,653.00	4,913.00	752.00	26,263.00	27,088.00	8,432.00	1,746.00	13,272.00	1,790.00	13,340.00	7,270.00	5,568.00	446.00
Exotic		7,398.60	10,790.50	10,242.10	13,347.20	1,598.20	46,642.00	48,531.10	9,655.20	3,214.10	23,132.90	1,955.40	14,380.60	13,239.40	16,740.00	1,482.30
		13,579.60	16,619.50	15,895.10	18,260.20	2,350.20	72,905.00	75,619.10	18,087.20	4,960.10	36,404.90	3,745.40	27,720.60	20,509.40	22,308.00	1,928.30
Distribution of take-out and Breakage																
State of California:																
CHRB Support	SB16	71.50	87.52	83.70	96.15	12.39	383.87	398.16	95.23	26.12	191.68	19.70	145.95	107.99	117.44	10.15
		71.50	87.52	83.70	96.15	12.39	383.87	398.16	95.23	26.12	191.68	19.70	145.95	107.99	117.44	10.15
F & E Recapture	SB16	5.64	6.91	6.63	7.59	0.98	30.34	31.46	7.53	2.08	15.14	1.55	11.54	8.52	9.27	0.80
City Fees	19605.7(d)	44.82	54.82	52.45	60.25	7.75	240.58	249.53	59.69	16.37	120.14	12.37	91.49	67.68	73.62	6.36
Equine research	19605.7(b)	13.60	16.64	15.89	18.26	2.35	72.90	75.63	18.07	4.96	36.40	3.76	27.72	20.51	22.31	1.90
Track Operator:																
Commissions	19606	551.00	600.75	560.40	768.86	74.88	2,470.21	1,519.80	590.49	155.18	872.29	128.46	975.30	955.19	951.35	80.99
SB16 to Track	SB16	28.47	34.84	33.31	38.27	4.95	152.73	158.43	37.93	10.38	76.30	7.88	58.09	42.98	46.76	4.08
Breakage	19491(c)	41.50	19.85	62.19	29.45	1.92	148.85	107.93	56.68	6.97	76.02	39.60	(330.86)	45.74	29.17	8.48
		620.97	655.44	655.90	836.58	81.75	2,771.79	1,786.16	685.10	172.53	1,024.61	175.94	702.53	1,043.91	1,027.28	93.55
Horsemen:																
Purses	19606	541.53	589.08	549.29	756.06	73.26	2,419.16	1,466.87	577.79	151.76	846.88	125.88	955.89	940.87	935.78	79.67
SB16 to Purses	SB16	28.42	34.79	33.27	38.23	4.89	152.67	158.36	37.87	10.35	76.18	7.85	58.03	42.94	46.71	4.02
Exempt breakage	19491.6	41.54	19.89	62.24	29.47	1.97	148.86	107.99	56.76	7.01	76.07	39.63	(330.82)	45.82	29.22	8.52
		611.49	643.76	644.80	823.76	80.12	2,720.69	1,733.22	672.42	169.12	999.13	173.36	683.10	1,029.63	1,011.71	92.21
Breeders																
Awards	19605.7(b)	65.19	79.78	76.30	87.66	11.28	349.96	362.96	86.84	23.82	174.72	17.98	133.04	98.45	107.09	9.26
SB16 to Breeders	SB16	1.77	2.15	2.05	2.38	0.30	9.44	9.81	2.33	0.66	4.74	0.48	3.61	2.66	2.89	0.24
		66.96	81.93	78.35	90.04	11.58	359.40	372.77	89.17	24.48	179.46	18.46	136.65	101.11	109.98	9.50
Owner's awards:	19606	9.50	11.63	11.12	12.78	1.64	51.04	52.95	12.68	3.47	25.46	2.63	19.40	14.33	15.61	1.35
Satellite wagering:																
Guest location	19605.7(b)	263.32	319.62	299.92	347.59	45.12	1,344.43	1,379.88	345.81	94.82	675.80	71.52	516.83	379.36	418.00	35.63
Simulcast fund	19605.7(b)	814.78	997.16	953.71	1,095.61	141.02	4,374.31	4,537.16	1,085.24	297.60	2,184.28	224.72	1,663.24	1,230.57	1,338.47	115.70
Promotion	19605.7(c)	33.95	41.54	39.74	45.65	5.88	182.26	189.06	45.22	12.40	91.01	9.37	69.29	51.27	55.77	4.83
Offsite stabling	19607.2	169.74	207.74	198.70	228.25	29.39	911.32	945.23	226.09	62.01	455.06	46.82	346.50	256.37	278.86	24.09
CHRIMS	19642.1	6.77	8.30	7.93	9.13	1.17	36.43	37.81	9.05	2.48	18.21	1.86	13.88	10.26	11.15	0.97
		1,288.56	1,574.36	1,500.00	1,726.23	222.58	6,848.75	7,089.14	1,711.41	469.31	3,424.36	354.29	2,609.74	1,927.83	2,102.25	181.22
Out of state:																
Fees	19602	339.51	415.49	397.37	456.50	70.50	2,187.17	3,402.86	452.18	99.19	1,547.21	103.00	554.42	512.75	557.68	38.57
		339.51	415.49	397.37	456.50	70.50	2,187.17	3,402.86	452.18	99.19	1,547.21	103.00	554.42	512.75	557.68	38.57
Total distribution		3,072.55	3,548.50	3,446.21	4,128.14	491.64	15,666.53	15,191.88	3,803.48	987.83	7,563.59	865.06	4,982.54	4,834.26	5,047.15	435.61

Alameda County Fair

Distribution of inter-state & International feature races parimutuel pools
June 18, 2014 to July 6, 2014
Exhibit B-3

		77	78	79	80	81	82	83	84	85	86	87	88	89	90	91
		Arlington	Belmont Park	Churchill	Gulfstream	Lone Star	Monmouth	Penn National	Gulfstream/SA	Pimlico/SA	Northlands	Woodbine	Arlington	Belmont Park	Churchill	Gulfstream
		Races 1-9	Races 1-9	Races 1-7	Races 1-8	Races 1-4	Races 3-10	Races 1-5	Races 9-13	Races 1-14	Races 1-3	Races 2-9	Races 1-11	Races 1-10	Races 3-10	Races 21
		06/27/2014	06/27/2014	06/27/2014	06/27/2014	06/27/2014	06/27/2014	06/27/2014	06/27/2014	06/27/2014	06/27/2014	06/27/2014	06/28/2014	06/28/2014	06/28/2014	06/28/2014
Handle																
Conventional		31,466.00	39,776.00	13,903.00	15,172.00	4,148.00	16,926.00	4,685.00	2,529.00	10,930.00	1,481.00	18,429.00	46,080.00	76,030.00	39,508.00	30,987.00
Exotic		44,726.40	69,112.30	22,391.50	32,490.70	6,605.90	33,063.70	6,470.90	5,345.80	25,044.80	3,554.00	31,155.40	51,748.60	115,256.40	55,931.80	52,783.30
		76,192.40	108,888.30	36,294.50	47,662.70	10,753.90	49,989.70	11,155.90	7,874.80	35,974.80	5,035.00	49,584.40	97,828.60	191,286.40	95,439.80	83,770.30
Distribution of take-out and Breakage																
State of California:																
CHRB Support	SB16	401.15	573.32	191.08	250.95	56.63	263.20	58.72	41.46	189.41	26.50	261.05	515.08	1,007.14	502.49	441.05
		401.15	573.32	191.08	250.95	56.63	263.20	58.72	41.46	189.41	26.50	261.05	515.08	1,007.14	502.49	441.05
F & E Recapture	SB16	31.69	45.30	15.10	19.82	4.46	20.79	4.64	3.27	14.95	2.10	20.63	40.71	79.58	39.69	34.85
City Fees	19605.7(d)	251.43	359.33	119.77	157.29	35.48	164.97	36.81	25.99	118.71	16.64	163.62	322.84	631.24	314.95	276.44
Equine research	19605.7(b)	76.19	108.88	36.27	47.66	10.77	49.97	11.15	7.88	35.96	5.06	49.60	97.81	191.31	95.41	83.76
Track Operator:																
Commissions	19606	2,425.43	2,163.11	847.08	1,622.77	401.18	1,681.03	488.86	303.35	1,468.80	210.94	1,592.35	2,897.52	3,604.88	2,172.78	2,764.11
SB16 to Track	SB16	159.62	228.12	76.06	99.89	22.56	104.75	23.42	16.53	75.40	10.58	103.90	204.95	400.72	199.98	175.51
Breakage	19491(c)	139.98	187.07	130.06	120.00	62.34	156.76	28.36	11.65	60.24	8.53	63.55	322.71	389.52	361.73	182.41
		2,725.03	2,578.30	1,053.20	1,842.66	486.08	1,942.54	540.64	331.53	1,604.44	230.05	1,759.80	3,425.18	4,395.12	2,734.49	3,122.03
Horsemen:																
Purses	19606	2,372.06	2,086.92	821.74	1,589.42	393.63	1,646.10	481.10	297.83	1,443.61	207.46	1,557.62	2,829.05	3,470.99	2,105.98	2,705.48
SB16 to Purses	SB16	159.60	228.05	76.00	99.80	22.51	104.68	23.33	16.46	75.32	10.51	103.84	204.89	400.66	199.88	175.44
Exempt breakage	19491.6	140.01	187.07	130.14	120.06	62.38	156.80	28.37	11.70	60.25	8.58	63.60	322.73	389.55	361.76	182.44
		2,671.67	2,502.04	1,027.88	1,809.28	478.52	1,907.58	532.80	325.99	1,579.18	226.55	1,725.06	3,356.67	4,261.20	2,667.62	3,063.36
Breeders																
Awards	19605.7(b)	365.71	522.66	174.21	228.78	51.61	239.94	53.54	37.80	172.68	24.17	238.02	469.57	918.18	458.11	402.09
SB16 to Breeders	SB16	9.87	14.11	4.70	6.17	1.39	6.47	1.44	1.02	4.67	0.66	6.41	12.67	24.78	12.36	10.86
		375.58	536.77	178.91	234.95	53.00	246.41	54.98	38.82	177.35	24.83	244.43	482.24	942.96	470.47	412.95
Owner's awards:	19606	53.35	76.20	25.39	33.38	7.53	35.00	7.80	5.51	25.19	3.52	34.72	68.49	133.89	66.83	58.64
Satellite wagering:																
Guest location	19605.7(b)	1,405.88	1,997.71	688.67	855.73	203.54	924.96	210.42	147.61	675.62	96.95	909.80	1,816.09	3,559.28	1,787.59	1,573.11
Simulcast fund	19605.7(b)	4,571.55	6,533.30	2,177.65	2,859.74	645.24	2,999.37	669.36	472.48	2,158.48	302.10	2,975.05	5,869.73	11,477.17	5,726.39	5,026.20
Promotion	19605.7(c)	190.47	272.22	90.74	119.16	26.89	124.98	27.92	19.67	89.94	12.60	123.97	244.56	478.21	238.62	209.43
Offsite stabling	19607.2	952.40	1,361.10	453.69	595.76	134.42	624.88	139.47	98.44	449.69	62.95	619.81	1,222.84	2,391.08	1,192.99	1,047.13
CHRIMS	19642.1	38.10	54.46	18.17	23.84	5.38	25.00	5.58	3.92	17.99	2.52	24.79	48.93	95.64	47.73	41.90
		7,158.40	10,218.79	3,428.92	4,454.23	1,015.47	4,699.19	1,052.75	742.12	3,391.72	477.12	4,653.42	9,202.15	18,001.38	8,993.32	7,897.77
Out of state:																
Fees	19602	2,285.78	4,899.99	1,542.51	1,429.90	295.75	1,249.76	278.90	-196.88	899.39	100.70	1,487.54	2,934.85	8,607.90	4,056.18	2,513.13
		2,285.78	4,899.99	1,542.51	1,429.90	295.75	1,249.76	278.90	-196.88	899.39	100.70	1,487.54	2,934.85	8,607.90	4,056.18	2,513.13
Total distribution		16,030.27	21,898.92	7,619.03	10,280.12	2,443.69	10,579.41	2,579.19	1,719.45	8,036.30	1,113.07	10,399.87	20,446.02	38,251.72	19,941.45	17,903.98

Alameda County Fair

Distribution of inter-state & International feature races parimutuel pools

June 18, 2014 to July 6, 2014

Exhibit B-3

		92	93	94	95	96	97	98	99	100	101	102	103	104	105	106
		Monmouth	Gulfstream/SA	Hastings	Northlands	Pimlico/SA	Woodbine	Arlington	Belmont Park	Churchill Downs	Emerald	Monmouth	Calder/SA	Fort Erie	Gulfstream/SA	Hastings
		Races 2-12	Races 11-12	Races 1-7	Races 1-9	Races 1-13	Races 2-10	Races 1-9	Races 1-9	Races 3-10	Races 3-7	Races 1-8	Races 9-14	Races 1-8	Races 9-14	Races 1-7
		06/28/2014	06/28/2014	06/28/2014	06/28/2014	06/28/2014	06/28/2014	06/29/2014	06/29/2014	06/29/2014	06/29/2014	06/29/2014	06/29/2014	06/29/2014	06/29/2014	06/29/2014
Handle																
Conventional		28,312.00	1,850.00	5,472.00	2,974.00	8,384.00	14,653.00	21,420.00	37,858.00	21,865.00	12,732.00	22,237.00	3,015.00	1,972.00	4,139.00	3,859.00
Exotic		38,797.00	3,683.90	10,023.40	3,295.00	19,678.50	23,830.80	42,977.10	81,537.30	43,121.80	17,962.50	48,634.90	6,453.30	4,832.20	8,320.10	8,430.00
		67,109.00	5,533.90	15,495.40	6,269.00	28,062.50	38,483.80	64,397.10	119,395.30	64,986.80	30,694.50	70,871.90	9,468.30	6,804.20	12,459.10	12,289.00
Distribution of take-out and Breakage																
State of California:																
CHRB Support	SB16	353.34	29.14	81.59	33.01	147.78	202.61	339.05	628.62	342.15	161.62	373.14	49.84	35.81	65.61	64.72
		353.34	29.14	81.59	33.01	147.78	202.61	339.05	628.62	342.15	161.62	373.14	49.84	35.81	65.61	64.72
F & E Recapture	SB16	27.91	2.29	6.44	2.59	11.67	16.00	26.79	49.69	27.04	12.77	29.49	3.94	2.84	5.18	5.10
City Fees	19605.7(d)	221.47	18.26	51.14	20.68	92.62	126.99	212.51	394.01	214.45	101.29	233.87	31.27	22.45	41.11	40.54
Equine research	19605.7(b)	67.10	5.55	15.50	6.26	28.07	38.48	64.42	119.40	64.99	30.70	70.87	9.46	6.81	12.48	12.30
Track Operator:																
Commissions	19606	2,136.31	201.94	632.42	203.69	1,173.73	1,216.89	2,221.77	2,457.02	1,606.55	893.63	2,382.68	414.90	366.61	474.75	522.48
SB16 to Track	SB16	140.61	11.63	32.50	13.15	58.80	80.67	134.93	250.12	136.17	64.32	148.48	19.86	14.28	26.12	25.75
Breakage	19491(c)	297.39	11.99	18.20	18.73	50.06	56.24	134.67	195.60	127.59	69.70	221.53	12.67	(0.40)	27.72	14.74
		2,574.31	225.56	683.12	235.57	1,282.59	1,353.80	2,491.37	2,902.74	1,870.31	1,027.65	2,752.69	447.43	380.49	528.59	562.97
Horsemen:																
Purses	19606	2,089.40	198.07	621.56	199.29	1,154.11	1,189.96	2,176.74	2,373.46	1,561.08	872.13	2,333.07	408.26	361.84	466.01	513.89
SB16 to Purses	SB16	140.53	11.57	32.42	13.11	58.75	80.56	134.85	250.04	136.11	64.29	148.42	19.80	14.22	26.09	25.73
Exempt breakage	19491.6	297.44	12.11	18.25	18.79	50.12	56.25	134.71	195.66	127.63	69.73	221.59	12.71	(0.33)	27.77	14.78
		2,527.37	221.75	672.23	231.19	1,262.98	1,326.77	2,446.30	2,819.16	1,824.82	1,006.15	2,703.08	440.77	375.73	519.87	554.40
Breeders																
Awards	19605.7(b)	322.11	26.58	74.39	30.10	134.71	184.72	309.12	573.09	311.94	147.34	340.20	45.45	32.66	59.81	58.98
SB16 to Breeders	SB16	8.70	0.72	2.01	0.83	3.65	4.98	8.35	15.48	8.42	3.97	9.19	1.23	0.88	1.61	1.59
		330.81	27.30	76.40	30.93	138.36	189.70	317.47	588.57	320.36	151.31	349.39	46.68	33.54	61.42	60.57
Owner's awards:	19606	46.99	3.87	10.86	4.39	19.64	26.94	45.08	83.57	45.48	21.48	49.61	6.61	4.76	8.72	8.63
Satellite wagering:																
Guest location	19605.7(b)	1,238.81	102.69	291.31	122.05	526.60	724.93	1,196.14	2,199.17	1,189.69	562.55	1,324.09	178.86	129.13	234.10	219.38
Simulcast fund	19605.7(b)	4,026.54	332.04	929.73	376.14	1,683.76	2,309.01	3,863.82	7,163.71	3,899.22	1,841.67	4,252.31	568.10	408.24	747.56	737.34
Promotion	19605.7(c)	167.78	13.84	38.75	15.68	70.15	96.21	161.00	298.47	162.45	76.76	177.20	23.69	17.00	31.15	30.72
Offsite stabling	19607.2	838.86	69.19	193.71	78.37	350.77	481.07	804.98	1,492.43	812.33	383.71	885.92	118.36	85.05	155.74	153.61
CHRIMS	19642.1	33.55	2.76	7.76	3.15	14.03	19.26	32.18	59.68	32.49	15.34	35.45	4.74	3.41	6.22	6.15
		6,305.54	520.52	1,461.26	595.39	2,645.31	3,630.48	6,058.12	11,213.46	6,096.18	2,880.03	6,674.97	893.75	642.83	1,174.77	1,147.20
Out of state:																
Fees	19602	1,677.72	138.36	309.91	125.38	701.58	1,154.52	1,931.91	5,372.80	2,761.93	767.37	1,771.80	236.71	136.10	311.48	245.78
		1,677.72	138.36	309.91	125.38	701.58	1,154.52	1,931.91	5,372.80	2,761.93	767.37	1,771.80	236.71	136.10	311.48	245.78
Total distribution		14,132.56	1,192.60	3,368.45	1,285.39	6,330.60	8,066.29	13,933.02	24,172.02	13,567.71	6,160.37	15,008.91	2,166.46	1,641.36	2,729.23	2,702.21

Alameda County Fair

Distribution of inter-state & International feature races parimutuel pools

June 18, 2014 to July 6, 2014

Exhibit B-3

		107	108	109	110	111	112	113	114	115	116	117	118	119	120	121
		Woodbine	Gulfstream	Belmont Park	Charles Town	Delaware	Evangeline	Indiana	Mountaineer	Penn National	Presque Isle	Thistledown	Gulfstream/SA	Laurel/SA	Arlington	Belmont Park
		Races 2-10	Races 1-8	Races 1-9	Races 1-2	Races 1-8	Races 1-3	Races 1-9	Races 1-2	Races 1-7	Races 1-6	Races 2-8	Races 1-9	Races 1-9	Races 1-9	Races 1-10
		06/29/2014	06/29/2014	07/02/2014	07/02/2014	07/02/2014	07/02/2014	07/02/2014	07/02/2014	07/02/2014	07/02/2014	07/02/2014	07/02/2014	07/02/2014	07/03/2014	07/03/2014
Handle																
Conventional		17,185.00	14,724.00	10,505.00	338.00	6,521.00	1,540.00	7,716.00	971.00	2,652.00	3,633.00	2,769.00	1,781.00	2,896.00	28,034.00	44,981.00
Exotic		30,884.80	33,364.90	28,622.20	1,110.70	16,516.10	5,607.40	20,371.60	1,902.50	9,117.00	9,492.50	5,613.50	5,170.20	8,367.50	65,797.30	87,086.30
		48,069.80	48,088.90	39,127.20	1,448.70	23,037.10	7,147.40	28,087.60	2,873.50	11,769.00	13,125.50	8,382.50	6,951.20	11,263.50	93,831.30	132,067.30
Distribution of take-out and Breakage																
State of California:																
CHRB Support	SB16	253.07	253.20	206.00	7.63	121.28	37.64	147.88	15.12	61.97	69.12	44.14	36.61	59.29	494.03	695.32
		253.07	253.20	206.00	7.63	121.28	37.64	147.88	15.12	61.97	69.12	44.14	36.61	59.29	494.03	695.32
F & E Recapture	SB16	20.00	20.00	14.08	0.52	8.29	2.56	10.10	1.04	4.22	4.74	3.02	2.50	4.06	33.77	47.53
City Fees	19605.7(d)	158.62	158.69	129.12	4.79	76.03	23.59	92.70	9.48	38.84	43.31	27.65	22.95	37.16	309.64	435.82
Equine research	19605.7(b)	48.07	48.08	39.12	1.45	23.03	7.15	28.08	2.89	11.77	13.14	8.39	6.96	11.26	93.85	132.08
Track Operator:																
Commissions	19606	1,576.83	1,653.65	918.41	46.12	852.35	321.81	942.30	100.64	651.20	507.74	304.68	271.50	480.03	3,307.78	2,603.58
SB16 to Track	SB16	100.74	100.77	83.05	3.09	48.89	15.20	59.64	6.12	25.01	27.87	17.81	14.78	23.93	199.15	280.28
Breakage	19491(c)	53.96	114.80	72.76	1.49	54.61	7.77	59.80	8.69	27.40	28.61	24.69	7.10	14.38	262.51	271.13
		1,731.53	1,869.22	1,074.22	50.70	955.85	344.78	1,081.74	115.45	703.61	564.22	347.18	293.38	518.34	3,769.44	3,154.99
Horsemen:																
Purses	19606	1,543.15	1,619.96	891.04	45.10	836.20	316.85	922.62	98.63	642.98	498.55	298.82	266.61	472.12	3,242.08	2,511.17
SB16 to Purses	SB16	100.67	100.69	82.99	3.07	48.87	15.15	59.59	6.08	24.95	27.82	17.75	14.73	23.87	199.06	280.23
Exempt breakage	19491.6	53.99	114.80	72.81	1.53	54.61	7.78	59.81	8.74	27.44	28.66	24.72	7.14	14.43	262.59	271.13
		1,697.81	1,835.45	1,046.84	49.70	939.68	339.78	1,042.02	113.45	695.37	555.03	341.29	288.48	510.42	3,703.73	3,062.53
Breeders																
Awards	19605.7(b)	230.74	230.84	187.80	6.95	110.58	34.30	134.82	13.80	56.51	63.01	40.23	33.37	54.05	450.40	633.91
SB16 to Breeders	SB16	6.21	6.24	5.14	0.19	3.04	0.93	3.68	0.38	1.55	1.72	1.10	0.90	1.48	12.31	17.31
		236.95	237.08	192.94	7.14	113.62	35.23	138.50	14.18	58.06	64.73	41.33	34.27	55.53	462.71	651.22
Owner's awards:	19606	33.65	33.67	27.38	1.02	16.13	5.00	19.67	2.02	8.26	9.19	5.86	4.87	7.89	65.68	92.44
Satellite wagering:																
Guest location	19605.7(b)	900.09	892.57	729.23	28.59	418.37	137.63	524.15	54.80	225.55	249.53	149.23	134.95	215.68	1,721.69	2,465.16
Simulcast fund	19605.7(b)	2,884.18	2,885.33	2,347.63	86.93	1,382.22	428.85	1,685.26	172.41	706.16	787.53	502.94	417.07	675.81	5,629.88	7,924.04
Promotion	19605.7(c)	120.18	120.21	97.83	3.62	57.59	17.87	70.21	7.21	29.43	32.82	20.97	17.37	28.16	234.57	330.16
Offsite stabling	19607.2	600.88	601.12	489.10	18.12	287.96	89.34	351.08	35.95	147.11	164.06	104.80	86.90	140.79	1,172.89	1,650.85
CHRIMS	19642.1	24.04	24.02	19.57	0.73	11.51	3.58	14.04	1.44	5.89	6.56	4.18	3.47	5.63	46.92	66.02
		4,529.37	4,523.25	3,683.36	137.99	2,157.65	677.27	2,644.74	271.81	1,114.14	1,240.50	782.12	659.76	1,066.07	8,805.95	12,436.23
Out of state:																
Fees	19602	1,442.09	1,442.68	1,760.73	28.97	575.93	142.95	702.21	57.47	294.22	328.15	209.56	173.79	281.61	2,814.94	5,943.04
		1,442.09	1,442.68	1,760.73	28.97	575.93	142.95	702.21	57.47	294.22	328.15	209.56	173.79	281.61	2,814.94	5,943.04
Total distribution		10,151.16	10,421.32	8,173.79	289.91	4,987.49	1,615.95	5,887.64	602.91	2,990.46	2,892.13	1,810.54	1,523.57	2,551.63	20,553.74	26,651.20

Alameda County Fair

Distribution of inter-state & International feature races parimutuel pools

June 18, 2014 to July 6, 2014

Exhibit B-3

		122	123	124	125	126	127	128	129	130	131	132	133	134	135	136
		Charles Town	Ellis Park	Evangeline	Lone Star	Louisiana	Penn National	Gulfstream/SA	Laurel/SA	Arlington	Belmont Park	Ellis Park	Gulfstream	Lone Star	Monmouth	Gulfstream/SA
		Races 1-3	Races 1-8	Races 1-4	Races 1-2	Races 1-8	Races 1-5	Races 1-13	Races 1-12	Races 1-9	Races 1-10	Races 2-9	Races 1-10	Races 1-3	Races 2-11	Races 11-12
		07/03/2014	07/03/2014	07/03/2014	07/03/2014	07/03/2014	07/03/2014	07/03/2014	07/03/2014	07/04/2014	07/04/2014	07/04/2014	07/04/2014	07/04/2014	07/04/2014	07/04/2014
Handle																
Conventional		2,656.00	16,253.00	8,414.00	1,195.00	14,814.00	9,890.00	8,265.00	4,242.00	32,806.00	55,451.00	18,958.00	33,428.00	2,140.00	25,772.00	1,956.00
Exotic		5,882.80	30,051.20	15,233.00	3,200.60	24,639.90	13,448.10	24,730.20	12,624.90	59,609.10	99,481.50	39,896.90	75,316.70	5,638.70	47,320.10	6,502.60
		8,538.80	46,304.20	23,647.00	4,395.60	39,453.90	23,338.10	32,995.20	16,866.90	92,415.10	154,932.50	58,854.90	108,744.70	7,778.70	73,092.10	8,458.60
Distribution of take-out and Breakage																
State of California:																
CHRB Support	SB16	44.97	243.79	124.50	23.13	207.72	122.90	173.70	88.80	486.56	815.70	309.89	572.53	40.95	384.82	44.53
		44.97	243.79	124.50	23.13	207.72	122.90	173.70	88.80	486.56	815.70	309.89	572.53	40.95	384.82	44.53
F & E Recapture	SB16	3.07	16.67	8.50	1.60	14.19	8.40	11.88	6.08	33.26	55.79	21.20	39.13	2.80	26.31	3.04
City Fees	19605.7(d)	28.17	152.82	78.04	14.51	130.19	77.01	108.87	55.65	304.97	511.27	194.22	358.86	25.65	241.21	27.92
Equine research	19605.7(b)	8.54	46.30	23.64	4.39	39.46	23.34	32.99	16.89	92.41	154.95	58.87	108.76	7.80	73.10	8.47
Track Operator:																
Commissions	19606	276.22	1,526.68	932.28	175.59	1,500.86	1,016.76	1,347.03	703.85	3,121.51	3,051.68	1,977.83	3,833.32	313.11	2,418.74	370.57
SB16 to Track	SB16	18.16	98.30	50.21	9.36	83.76	49.57	70.06	35.82	196.14	328.78	124.90	230.81	16.54	155.13	17.98
Breakage	19491(c)	15.16	141.22	60.38	12.60	81.88	65.83	42.74	24.38	266.15	354.03	135.96	237.26	28.31	260.28	8.92
		309.54	1,766.20	1,042.87	197.55	1,666.50	1,132.16	1,459.83	764.05	3,583.80	3,734.49	2,238.69	4,301.39	357.96	2,834.15	397.47
Horsemen:																
Purses	19606	270.30	1,494.27	915.75	172.53	1,473.24	1,000.43	1,323.96	692.02	3,056.81	2,943.24	1,936.64	3,757.19	307.68	2,367.61	364.69
SB16 to Purses	SB16	18.07	98.23	50.15	9.30	83.69	49.44	69.98	35.78	196.07	328.72	124.85	230.71	16.48	155.05	17.93
Exempt breakage	19491.6	15.17	141.23	60.48	12.66	81.94	65.89	42.76	24.44	266.21	354.05	135.97	237.31	28.39	260.30	9.01
		303.54	1,733.73	1,026.38	194.49	1,638.87	1,115.76	1,436.70	752.24	3,519.09	3,626.01	2,197.46	4,225.21	352.55	2,782.96	391.63
Breeders																
Awards	19605.7(b)	40.99	222.25	113.50	21.10	189.39	112.03	158.37	80.98	443.58	743.67	282.51	521.99	37.34	350.85	40.59
SB16 to Breeders	SB16	1.12	6.07	3.12	0.57	5.19	3.07	4.33	2.20	12.13	20.32	7.72	14.27	1.02	9.60	1.10
		42.11	228.32	116.62	21.67	194.58	115.10	162.70	83.18	455.71	763.99	290.23	536.26	38.36	360.45	41.69
Owner's awards:	19606	5.96	32.41	16.54	3.08	27.61	16.34	23.09	11.82	64.70	108.45	41.20	76.11	5.44	51.15	5.92
Satellite wagering:																
Guest location	19605.7(b)	163.88	863.35	455.05	81.92	746.03	441.89	615.61	324.33	1,669.11	2,847.66	1,099.39	2,004.85	152.59	1,354.07	152.38
Simulcast fund	19605.7(b)	512.32	2,778.26	1,418.82	263.73	2,367.23	1,400.27	1,979.71	1,012.02	5,544.91	9,295.97	3,531.28	6,524.68	466.73	4,385.53	507.51
Promotion	19605.7(c)	21.35	115.77	59.12	10.99	98.63	58.36	82.51	42.17	231.03	387.33	147.12	271.87	19.46	182.75	21.16
Offsite stabling	19607.2	106.75	578.80	295.60	54.93	493.17	291.74	412.46	210.84	1,155.19	1,936.67	735.69	1,359.31	97.24	913.66	105.75
CHRIMS	19642.1	4.28	23.14	11.82	2.19	19.73	11.66	16.51	8.43	46.20	77.47	29.43	54.37	3.88	36.56	4.24
		808.58	4,359.32	2,240.41	413.76	3,724.79	2,203.92	3,106.80	1,597.79	8,646.44	14,545.10	5,542.91	10,215.08	739.90	6,872.57	791.04
Out of state:																
Fees	19602	170.78	1,157.59	472.93	120.89	789.09	583.47	824.87	421.67	2,772.45	6,971.97	1,471.39	3,262.35	213.91	1,827.31	211.46
		170.78	1,157.59	472.93	120.89	789.09	583.47	824.87	421.67	2,772.45	6,971.97	1,471.39	3,262.35	213.91	1,827.31	211.46
Total distribution		1,725.26	9,737.15	5,150.43	995.07	8,433.00	5,398.40	7,341.43	3,798.17	19,959.39	31,287.72	12,366.06	23,695.68	1,785.32	15,454.03	1,923.17

Alameda County Fair

Distribution of inter-state & International feature races parimutuel pools

June 18, 2014 to July 6, 2014

Exhibit B-3

		137	138	139	140	141	142	143	144	145	146	147	148	149	150	151	152
		Laurel/SA	Woodbine	Arlington	Belmont Park	Delaware	Gulfstream	Monmouth	Gulfstream/SA	Hastings	Laurel/SA	Northlands	Woodbine	Arlington	Belmont Park	Ellis Park	Gulfstream
		Races 1-13	Races 2-9	Races 1-10	Races 1-10	Races 2-9	Races 1-11	Races 2-12	Races 12-13	Races 1-7	Races 1-13	Races 1-9	Races 2-10	Races 1-9	Races 1-9	Races 4-8	Races 1-10
		07/04/2014	07/04/2014	07/05/2014	07/05/2014	07/05/2014	07/05/2014	07/05/2014	07/05/2014	07/05/2014	07/05/2014	07/05/2014	07/05/2014	07/06/2014	07/06/2014	07/06/2014	07/06/2014
Handle																	
Conventional		8,859.00	18,862.00	48,270.00	116,971.00	10,131.00	55,744.00	36,152.00	3,582.00	3,510.00	6,540.00	2,294.00	18,978.00	29,567.00	49,527.00	6,310.00	34,296.00
Exotic		23,684.50	40,391.20	73,762.40	196,614.80	18,805.10	96,828.20	58,574.50	6,099.70	6,641.60	18,542.10	5,193.00	36,398.20	51,500.60	113,601.70	9,695.70	74,468.30
		32,543.50	59,253.20	122,032.40	313,585.80	28,936.10	152,572.20	94,726.50	9,681.70	10,151.60	25,082.10	7,487.00	55,376.20	81,067.60	163,128.70	16,005.70	108,764.30
Distribution of take-out and Breakage																	
State of California:																	
CHRB Support	SB16	171.34	311.95	642.50	1,651.05	152.37	803.29	498.72	51.00	53.45	132.06	39.41	291.56	426.83	858.89	84.25	572.64
		171.34	311.95	642.50	1,651.05	152.37	803.29	498.72	51.00	53.45	132.06	39.41	291.56	426.83	858.89	84.25	572.64
F & E Recapture	SB16	11.72	21.32	43.94	112.89	10.42	54.91	34.11	3.50	3.67	9.02	2.69	19.93	29.19	58.73	5.76	39.15
City Fees	19605.7(d)	107.38	195.54	402.69	1,034.85	95.51	503.49	312.58	31.95	33.49	82.80	24.69	182.73	267.51	538.32	52.84	358.91
Equine research	19605.7(b)	32.55	59.23	122.04	313.59	28.93	152.58	94.71	9.68	10.16	25.09	7.49	55.40	81.07	163.12	16.01	108.76
Track Operator:																	
Commissions	19606	1,341.34	2,069.34	3,946.87	6,210.00	989.58	5,032.08	3,090.16	346.21	402.72	1,074.50	307.44	1,861.15	2,700.89	3,601.66	509.95	3,743.97
SB16 to Track	SB16	69.10	125.79	258.96	665.41	61.41	323.78	201.02	20.56	21.56	53.26	15.94	117.52	172.04	346.17	34.00	230.83
Breakage	19491(c)	51.42	82.23	293.02	438.39	81.34	300.14	198.46	9.97	13.74	57.83	10.33	37.16	167.78	288.76	44.02	136.73
		1,461.86	2,277.36	4,498.85	7,313.80	1,132.33	5,656.00	3,489.64	376.74	438.02	1,185.59	333.71	2,015.83	3,040.71	4,236.59	587.97	4,111.53
Horsemen:																	
Purses	19606	1,318.57	2,027.86	3,861.50	5,990.52	969.33	4,925.28	3,023.84	339.46	395.62	1,056.97	302.24	1,822.41	2,644.10	3,487.43	498.73	3,667.78
SB16 to Purses	SB16	69.01	125.68	258.91	665.35	61.38	323.72	200.97	20.51	21.50	53.21	15.85	117.49	171.98	346.13	33.95	230.75
Exempt breakage	19491.6	51.47	82.25	293.02	438.43	81.43	300.22	198.49	10.03	13.77	57.87	10.37	37.23	167.80	288.77	44.06	136.76
		1,439.05	2,235.79	4,413.43	7,094.30	1,112.14	5,549.22	3,423.30	370.00	430.89	1,168.05	328.46	1,977.13	2,983.88	4,122.33	576.74	4,035.29
Breeders																	
Awards	19605.7(b)	156.20	284.41	585.76	1,505.21	138.91	732.35	454.68	46.49	48.72	120.41	35.95	265.80	389.12	783.03	76.83	522.07
SB16 to Breeders	SB16	4.28	7.78	16.02	41.17	3.80	20.04	12.44	1.26	1.34	3.29	0.98	7.28	10.64	21.39	2.10	14.28
		160.48	292.19	601.78	1,546.38	142.71	752.39	467.12	47.75	50.06	123.70	36.93	273.08	399.76	804.42	78.93	536.35
Owner's awards:	19606	22.77	41.48	85.42	219.52	20.26	106.82	66.31	6.77	7.11	17.56	5.23	38.74	56.75	114.20	11.20	76.15
Satellite wagering:																	
Guest location	19605.7(b)	613.76	1,105.41	2,254.66	5,879.63	546.47	2,846.47	1,770.36	179.86	193.14	475.84	144.43	1,041.95	1,511.79	3,072.73	302.80	2,042.71
Simulcast fund	19605.7(b)	1,952.62	3,555.18	7,321.94	18,815.15	1,736.18	9,154.33	5,683.58	580.90	609.10	1,504.92	449.22	3,322.59	4,864.04	9,787.73	960.33	6,525.86
Promotion	19605.7(c)	81.37	148.14	305.09	783.98	72.33	381.42	236.81	24.20	25.39	62.70	18.73	138.46	202.67	407.82	40.02	271.93
Offsite stabling	19607.2	406.80	740.68	1,525.41	3,919.83	361.72	1,907.15	1,184.08	121.02	126.91	313.54	93.60	692.22	1,013.36	2,039.11	200.08	1,359.55
CHRIMS	19642.1	16.28	29.63	61.03	156.80	14.47	76.28	47.36	4.86	5.08	12.54	3.75	27.69	40.54	81.57	8.01	54.38
		3,070.83	5,579.04	11,468.13	29,555.39	2,731.17	14,365.65	8,922.19	910.84	959.62	2,369.54	709.73	5,222.91	7,632.40	15,388.96	1,511.24	10,254.43
Out of state:																	
Fees	19602	813.59	1,777.59	3,660.98	14,111.37	723.40	4,577.17	2,368.17	242.05	203.04	627.06	149.74	1,661.30	2,432.05	7,340.79	400.15	3,262.93
		813.59	1,777.59	3,660.98	14,111.37	723.40	4,577.17	2,368.17	242.05	203.04	627.06	149.74	1,661.30	2,432.05	7,340.79	400.15	3,262.93
Total distribution		7,291.57	12,791.49	25,939.76	62,953.14	6,149.24	32,521.52	19,676.85	2,050.28	2,189.51	5,740.47	1,638.08	11,738.61	17,350.15	33,626.35	3,325.09	23,356.14

Alameda County Fair

Distribution of inter-state & International feature races parimutuel pools

June 18, 2014 to July 6, 2014

Exhibit B-3

		153 Louisiana Races 3-8 07/06/2014	154 Monmouth Races 2-12 07/06/2014	155 Fort Erie Races 1-9 07/06/2014	156 Gulfstream/SA Races 11-12 07/06/2014	157 Hastings Races 1-7 07/06/2014	158 Woodbine Races 4-13 07/06/2014	Total	International*	Interstate
Handle										
Conventional		10,302.00	42,599.00	3,506.00	3,038.00	6,239.00	45,329.00	2,376,371.00	366,324.00	2,010,047.00
Exotic		19,805.30	76,973.50	5,377.00	7,499.00	11,010.80	72,257.60	4,341,390.10	733,994.50	3,607,395.60
		30,107.30	119,572.50	8,883.00	10,537.00	17,249.80	117,586.60	6,717,761.10	1,100,318.50	5,617,442.60
Distribution of take-out and Breakage										
State of California:										
CHRB Support	SB16	158.52	629.56	46.80	55.50	90.82	619.09	35,369.26	5,793.19	29,576.07
		158.52	629.56	46.80	55.50	90.82	619.09	35,369.26	5,793.19	29,576.07
F & E Recapture	SB16	10.84	43.05	3.19	3.79	6.21	42.33	2,645.18	433.52	2,211.66
City Fees	19605.7(d)	99.37	394.59	29.32	34.78	56.94	388.04	22,168.48	3,631.02	18,537.46
Equine research	19605.7(b)	30.11	119.57	8.89	10.53	17.24	117.58	6,718.03	1,100.50	5,617.53
Track Operator:										
Commissions	19606	1,204.22	3,914.43	434.37	410.31	708.62	3,617.84	201,221.79	40,566.20	160,655.59
SB16 to Track	SB16	63.92	253.74	18.86	22.41	36.64	249.55	14,149.30	2,318.25	11,831.05
Breakage	19491(c)	58.65	262.34	10.14	21.33	14.05	138.84	13,864.81	1,471.97	12,392.84
		1,326.79	4,430.51	463.37	454.05	759.31	4,006.23	229,235.90	44,356.42	184,879.48
Horsemen:										
Purses	19606	1,183.13	3,830.75	428.16	403.01	696.57	3,535.50	196,520.90	39,796.59	156,724.31
SB16 to Purses	SB16	63.87	253.68	18.83	22.33	36.55	249.45	14,139.68	2,315.12	11,824.56
Exempt breakage	19491.6	58.72	262.40	10.21	21.38	14.11	138.89	13,871.96	1,474.67	12,397.29
		1,305.72	4,346.83	457.20	446.72	747.23	3,923.84	224,532.54	43,586.38	180,946.16
Breeders										
Awards	19605.7(b)	144.51	573.94	42.63	50.58	82.79	564.42	32,245.29	5,281.59	26,963.70
SB16 to Breeders	SB16	3.94	15.69	1.16	1.37	2.28	15.44	874.94	143.27	731.67
		148.45	589.63	43.79	51.95	85.07	579.86	33,120.23	5,424.86	27,695.37
Owner's awards:	19606	21.07	83.70	6.20	7.37	12.06	82.32	4,702.28	770.12	3,932.16
Satellite wagering:										
Guest location	19605.7(b)	576.43	2,227.74	169.79	196.77	321.38	2,234.19	124,911.60	20,625.64	104,285.96
Simulcast fund	19605.7(b)	1,806.44	7,174.34	532.99	632.22	1,034.99	7,055.19	403,065.54	66,019.14	337,046.40
Promotion	19605.7(c)	75.27	298.94	22.22	26.32	43.13	293.99	16,794.90	2,751.03	14,043.87
Offsite stabling	19607.2	376.35	1,494.64	111.05	131.72	215.63	1,469.85	83,972.89	13,754.40	70,218.49
CHRIMS	19642.1	15.05	59.79	4.42	5.26	8.63	58.81	3,358.95	550.23	2,808.72
		2,849.54	11,255.45	840.47	992.29	1,623.76	11,112.03	632,103.88	103,700.44	528,403.44
Out of state:										
Fees	19602	602.15	2,989.33	177.66	263.42	345.00	3,527.60	223,675.23	29,512.67	194,162.56
		602.15	2,989.33	177.66	263.42	345.00	3,527.60	223,675.23	29,512.67	194,162.56
Total distribution		6,552.56	24,882.22	2,076.89	2,320.40	3,743.64	24,398.92	1,414,271.01	238,309.12	1,175,961.89

Alameda County Fair
Thoroughbred Handle and Distribution of take-out and breakage
June 18, 2014 to July 6, 2014
Exhibit C-1

	Code Section	Day 1	Day 2	Day 3	Day 4	Day 5	Day 6	Day 7	Day 8	Day 9	Day 10	Day 11	Day 12	Day 13	Day 14	Day 15	Total
Handle:																	
Conventional		0.00	193,201.64	258,588.38	342,905.75	403,344.26	0.00	235,828.14	251,522.16	434,252.83	450,727.68	0.00	312,622.62	496,575.41	414,306.42	469,882.09	4,263,757.38
Exotic		0.00	282,302.50	422,775.05	521,745.55	681,647.23	0.00	450,523.55	475,912.86	665,230.69	735,536.84	0.00	564,079.06	942,069.83	814,365.59	998,442.08	7,554,630.83
		0.00	475,504.14	681,363.43	864,651.30	1,084,991.49	0.00	686,351.69	727,435.02	1,099,483.52	1,186,264.52	0.00	876,701.68	1,438,645.24	1,228,672.01	1,468,324.17	11,818,388.21
Distribution of take-out and breakage:																	
CHRB Support	SB16	0.00	1,573.06	2,057.48	2,890.43	3,269.10	0.00	2,083.96	2,161.91	3,640.86	3,836.99	0.00	2,556.40	4,187.19	3,776.91	4,506.75	36,541.04
F& E	19614(d)	0.00	2,189.22	2,562.37	4,020.41	4,138.77	0.00	2,575.75	2,566.72	5,071.65	5,178.48	0.00	3,069.03	5,122.77	4,818.73	5,722.55	47,036.45
F& E Recapture	SB16	0.00	124.29	162.55	228.31	258.23	0.00	164.64	170.76	287.65	303.15	0.00	174.75	286.31	258.27	308.16	2,727.07
		0.00	2,313.51	2,724.92	4,248.72	4,397.00	0.00	2,740.39	2,737.48	5,359.30	5,481.63	0.00	3,243.78	5,409.08	5,077.00	6,030.71	49,763.52
City fees	19610.3	0.00	722.44	845.58	1,326.74	1,365.78	0.00	850.01	847.01	1,673.64	1,708.89	0.00	1,012.78	1,690.52	1,590.16	1,888.45	15,522.00
Equine research	19605.7(b)	0.00	218.94	256.22	402.05	413.88	0.00	257.57	256.68	507.16	517.85	0.00	306.91	512.29	481.88	572.25	4,703.68
Workers Comp	19605.7	0.00	1,411.56	2,113.95	2,608.75	3,408.32	0.00	2,252.74	2,379.53	3,326.19	3,677.75	0.00	2,820.41	4,710.38	4,071.88	4,992.30	37,773.76
Track operator:																	
Commissions	19614(c)	0.00	10,233.10	10,494.26	17,864.51	17,313.22	0.00	12,289.02	11,004.52	21,088.08	23,339.29	0.00	13,721.34	21,811.01	19,355.85	23,853.60	202,367.80
Commissions	19614.2(a)	0.00	960.36	1,050.59	1,714.36	1,572.30	0.00	1,127.61	1,039.59	1,924.26	2,139.40	0.00	1,250.21	1,997.95	1,797.99	2,309.63	18,884.25
Commissions	19606	0.00	2,733.00	3,985.58	5,579.06	6,125.70	0.00	3,094.96	3,701.70	7,506.38	6,867.38	0.00	4,154.20	7,665.63	7,642.40	8,958.22	68,014.21
Commissions	19602(b)(1)	0.00	4,453.75	7,503.52	8,195.54	11,546.75	0.00	7,709.99	8,585.70	10,282.47	11,764.77	0.00	9,963.20	15,784.74	13,133.98	15,824.33	124,748.74
SB16 to Track	SB16	0.00	626.11	818.82	1,150.25	1,300.92	0.00	829.46	860.44	1,448.89	1,526.96	0.00	1,030.57	1,687.87	1,522.44	1,816.63	14,619.36
Breakage	19491(c)	0.00	751.20	741.67	1,029.95	1,246.92	0.00	917.41	970.45	1,509.61	1,487.40	0.00	1,471.06	1,695.22	1,576.81	1,838.66	15,236.36
Minus pools		0.00	0.00	0.00	0.00	0.00	0.00	0.00	0.00	0.00	0.00	0.00	0.00	0.00	0.00	0.00	0.00
		0.00	19,757.52	24,594.44	35,533.67	39,105.81	0.00	25,968.45	26,162.40	43,759.69	47,125.20	0.00	31,590.58	50,642.42	45,029.47	54,601.07	443,870.72
Horsemen:																	
Purses	19614(c)	0.00	11,310.26	11,598.92	19,744.99	19,135.65	0.00	13,582.59	12,162.89	23,307.90	25,796.06	0.00	15,165.69	24,106.91	21,393.31	26,384.52	223,669.69
Purses	19614.2(a)	0.00	958.61	1,056.11	1,715.50	1,563.47	0.00	1,122.63	1,038.46	1,914.53	2,129.71	0.00	1,243.67	1,988.74	1,792.60	2,313.45	18,837.48
Purses	19606	0.00	2,682.67	3,911.36	5,477.01	6,010.34	0.00	3,038.41	3,632.66	7,363.68	6,739.77	0.00	4,077.56	7,526.64	7,499.80	8,796.99	66,756.89
Purses	19602(b)(1)	0.00	4,454.26	7,503.96	8,196.06	11,547.26	0.00	7,710.59	8,586.26	10,283.05	11,765.33	0.00	9,963.82	15,785.38	13,134.55	15,825.01	124,755.53
SB 16 to Purses	SB16	0.00	625.60	818.23	1,149.69	1,300.36	0.00	828.85	859.79	1,448.30	1,526.30	0.00	1,029.97	1,687.21	1,521.87	1,815.95	14,612.12
SB 1072	19601.02	0.00	4,696.55	6,328.36	8,163.66	9,478.17	0.00	5,917.58	6,066.15	10,050.02	10,506.80	0.00	7,491.55	12,058.29	10,426.47	13,361.67	104,545.27
Exempt breakage	19491.6	0.00	751.25	741.67	1,030.02	1,246.96	0.00	917.45	970.51	1,509.67	1,487.45	0.00	1,471.09	1,695.26	1,576.82	1,838.67	15,236.82
Minus pools		0.00	0.00	0.00	0.00	0.00	0.00	0.00	0.00	0.00	0.00	0.00	0.00	0.00	0.00	0.00	0.00
		0.00	25,479.20	31,958.61	45,476.93	50,282.21	0.00	33,118.10	33,316.72	55,877.15	59,951.42	0.00	40,443.35	64,848.43	57,345.42	70,316.26	568,413.80
Breeders awards:																	
Awards	19614.2	0.00	705.25	720.46	1,229.59	1,195.44	0.00	848.04	758.13	1,455.70	1,610.68	0.00	947.25	1,505.27	1,334.77	1,640.94	13,951.52
Awards	19605.7(b)	0.00	621.11	973.63	1,207.18	1,505.49	0.00	865.22	1,005.01	1,614.74	1,602.68	0.00	1,142.16	1,930.11	1,790.60	2,084.80	16,342.73
SB16 to breeders	SB16	0.00	38.73	50.62	71.19	80.45	0.00	51.21	53.20	89.56	94.41	0.00	63.70	104.37	94.13	112.36	903.93
		0.00	1,365.09	1,744.71	2,507.96	2,781.38	0.00	1,764.47	1,816.34	3,160.00	3,307.77	0.00	2,153.11	3,539.75	3,219.50	3,838.10	31,198.18
Owner's/Stallion awards:																	
Awards	19614.2	0.00	102.85	105.07	179.32	174.33	0.00	123.67	110.56	212.29	234.89	0.00	138.14	219.52	194.65	239.30	2,034.59
Awards	19606	0.00	50.40	74.29	102.11	115.37	0.00	56.65	69.12	142.74	127.61	0.00	76.71	139.08	142.65	161.28	1,258.01
		0.00	153.25	179.36	281.43	289.70	0.00	180.32	179.68	355.03	362.50	0.00	214.85	358.60	337.30	400.58	3,292.60
Satellite wagering:																	
Guest location	19605.7(b)	0.00	1,439.82	2,122.78	2,917.52	3,296.50	0.00	1,618.00	1,974.59	4,077.89	3,645.78	0.00	2,191.14	3,973.56	4,075.90	4,607.88	35,941.36
Simulcast fund	19605.7(b)	0.00	4,319.48	6,368.33	8,752.55	9,889.54	0.00	4,854.04	5,923.77	12,233.67	10,937.31	0.00	6,573.40	11,920.71	12,227.71	13,823.60	107,824.11
Promotion	19605.7(c)	0.00	179.97	265.37	364.71	412.07	0.00	202.25	246.83	509.73	455.73	0.00	273.87	496.70	509.49	575.98	4,492.70
Offsite stabling	19607.2	0.00	899.89	1,326.73	1,823.44	2,060.32	0.00	1,011.27	1,234.11	2,548.67	2,278.61	0.00	1,369.47	2,483.48	2,547.43	2,879.91	22,463.33
CHRIMS	19642.1	0.00	35.98	53.06	72.94	82.41	0.00	40.46	49.37	101.94	91.14	0.00	54.77	99.34	101.89	115.21	898.51
		0.00	6,875.14	10,136.27	13,931.16	15,740.84	0.00	7,726.02	9,428.67	19,471.90	17,408.57	0.00	10,462.65	18,973.79	19,462.42	22,002.58	171,620.01
Out of state:																	
Fees	19602	0.00	43,617.70	72,662.86	79,237.25	117,600.45	0.00	75,849.01	82,608.07	102,901.93	116,766.24	0.00	100,022.64	164,784.65	133,811.07	160,725.69	1,250,587.56
Breakage	19602(d)	0.00	1,320.41	2,315.55	3,143.71	3,494.11	0.00	2,078.37	2,604.61	2,571.15	2,692.34	0.00	5,167.38	4,800.87	2,934.83	3,615.09	36,738.42
		0.00	44,938.11	74,978.41	82,380.96	121,094.56	0.00	77,927.38	85,212.68	105,473.08	119,458.58	0.00	105,190.02	169,585.52	136,745.90	164,340.78	1,287,325.98
Total distribution		0.00	104,807.82	151,589.95	191,588.80	242,148.58	0.00	154,869.41	164,499.10	242,604.00	262,837.15	0.00	199,994.84	324,457.97	277,137.84	333,489.83	2,650,025.29

Alameda County Fair
Quarterhorse Handle and Distribution of take-out and breakage
June 18, 2014 to July 6, 2014
Exhibit C-2

	Code Section	Day 1	Day 2	Day 3	Day 4	Day 5	Day 6	Day 7	Day 8	Day 9	Day 10	Day 11	Day 12	Day 13	Day 14	Day 15	Total
Handle:																	
Conventional		0.00	25,792.92	0.00	25,148.46	0.00	0.00	45,547.63	0.00	0.00	0.00	0.00	14,854.47	0.00	20,781.76	0.00	132,125.24
Exotic		0.00	38,612.00	0.00	35,669.70	0.00	0.00	48,542.23	0.00	0.00	0.00	0.00	20,724.68	0.00	28,287.44	0.00	171,836.05
		0.00	64,404.92	0.00	60,818.16	0.00	0.00	94,089.86	0.00	0.00	0.00	0.00	35,579.15	0.00	49,069.20	0.00	303,961.29
Distribution of take-out and breakage:																	
CHRB Support	SB16	0.00	232.68	0.00	244.69	0.00	0.00	321.80	0.00	0.00	0.00	0.00	126.90	0.00	186.03	0.00	1,112.10
F& E	19614(d)	0.00	347.55	0.00	391.50	0.00	0.00	456.93	0.00	0.00	0.00	0.00	189.93	0.00	291.43	0.00	1,677.34
F& E Recapture	SB16	0.00	18.37	0.00	19.28	0.00	0.00	25.37	0.00	0.00	0.00	0.00	8.63	0.00	12.67	0.00	84.32
		0.00	365.92	0.00	410.78	0.00	0.00	482.30	0.00	0.00	0.00	0.00	198.56	0.00	304.10	0.00	1,761.66
City fees	19610.3	0.00	114.70	0.00	129.18	0.00	0.00	150.80	0.00	0.00	0.00	0.00	62.67	0.00	96.16	0.00	553.51
Equine research	19605.7(b)	0.00	34.77	0.00	39.16	0.00	0.00	45.68	0.00	0.00	0.00	0.00	19.01	0.00	29.11	0.00	167.73
Workers Comp	19605.7	0.00	193.13	0.00	178.39	0.00	0.00	242.74	0.00	0.00	0.00	0.00	103.67	0.00	141.48	0.00	859.41
Track operator:																	
Commissions	19614(c)	0.00	1,685.15	0.00	1,882.48	0.00	0.00	2,241.83	0.00	0.00	0.00	0.00	816.21	0.00	1,282.37	0.00	7,908.04
Commissions	19614.2(a)	0.00	140.32	0.00	158.66	0.00	0.00	155.95	0.00	0.00	0.00	0.00	76.73	0.00	109.97	0.00	641.63
Commissions	19606	0.00	394.01	0.00	455.03	0.00	0.00	466.10	0.00	0.00	0.00	0.00	246.08	0.00	401.92	0.00	1,963.14
Commissions	19602(b)(1)	0.00	526.62	0.00	408.20	0.00	0.00	860.29	0.00	0.00	0.00	0.00	284.34	0.00	344.56	0.00	2,424.01
SB16 to Track	SB16	0.00	92.90	0.00	97.55	0.00	0.00	128.30	0.00	0.00	0.00	0.00	51.38	0.00	75.18	0.00	445.31
Breakage	19491(c)	0.00	127.04	0.00	95.89	0.00	0.00	312.30	0.00	0.00	0.00	0.00	129.17	0.00	103.66	0.00	768.06
Minus pools		0.00	0.00	0.00	0.00	0.00	0.00	0.00	0.00	0.00	0.00	0.00	0.00	0.00	0.00	0.00	0.00
		0.00	2,966.04	0.00	3,097.81	0.00	0.00	4,164.77	0.00	0.00	0.00	0.00	1,603.91	0.00	2,317.66	0.00	14,150.19
Horsemen:																	
Purses	19614(c)	0.00	1,862.54	0.00	2,080.65	0.00	0.00	2,477.81	0.00	0.00	0.00	0.00	902.14	0.00	1,417.37	0.00	8,740.51
Purses	19614.2(a)	0.00	116.32	0.00	131.52	0.00	0.00	129.28	0.00	0.00	0.00	0.00	63.61	0.00	91.16	0.00	531.89
Purses	19606	0.00	366.58	0.00	423.12	0.00	0.00	436.22	0.00	0.00	0.00	0.00	231.80	0.00	374.07	0.00	1,831.79
Purses	19602(b)(1)	0.00	527.00	0.00	408.54	0.00	0.00	860.65	0.00	0.00	0.00	0.00	284.74	0.00	345.03	0.00	2,425.96
SB 16 to Purses	SB16	0.00	92.37	0.00	97.17	0.00	0.00	127.87	0.00	0.00	0.00	0.00	50.96	0.00	74.79	0.00	443.16
SB 1072	19601.02	0.00	612.90	0.00	596.35	0.00	0.00	706.78	0.00	0.00	0.00	0.00	315.83	0.00	472.23	0.00	2,704.09
Exempt breakage	19491.6	0.00	127.12	0.00	95.94	0.00	0.00	312.33	0.00	0.00	0.00	0.00	129.24	0.00	103.71	0.00	768.34
Minus pools		0.00	0.00	0.00	0.00	0.00	0.00	0.00	0.00	0.00	0.00	0.00	0.00	0.00	0.00	0.00	0.00
		0.00	3,704.83	0.00	3,833.29	0.00	0.00	5,050.94	0.00	0.00	0.00	0.00	1,978.32	0.00	2,878.36	0.00	17,445.74
Breeders awards:																	
Awards	19614.2	0.00	116.90	0.00	130.51	0.00	0.00	156.82	0.00	0.00	0.00	0.00	56.25	0.00	88.82	0.00	549.30
Awards	19605.7(b)	0.00	74.16	0.00	73.03	0.00	0.00	105.30	0.00	0.00	0.00	0.00	46.71	0.00	63.83	0.00	363.03
SB16 to breeders	SB16	0.00	5.67	0.00	6.01	0.00	0.00	7.85	0.00	0.00	0.00	0.00	3.13	0.00	4.58	0.00	27.24
		0.00	196.73	0.00	209.55	0.00	0.00	269.97	0.00	0.00	0.00	0.00	106.09	0.00	157.23	0.00	939.57
Owner's/Station awards:																	
Awards	19614.2	0.00	38.77	0.00	43.84	0.00	0.00	43.09	0.00	0.00	0.00	0.00	21.20	0.00	30.39	0.00	177.29
Awards	19606	0.00	27.53	0.00	31.95	0.00	0.00	29.96	0.00	0.00	0.00	0.00	14.38	0.00	27.97	0.00	131.79
		0.00	66.30	0.00	75.79	0.00	0.00	73.05	0.00	0.00	0.00	0.00	35.58	0.00	58.36	0.00	309.08
Satellite wagering:																	
Guest location	19605.7(b)	0.00	207.99	0.00	239.22	0.00	0.00	260.41	0.00	0.00	0.00	0.00	145.48	0.00	212.76	0.00	1,065.86
Simulcast fund	19605.7(b)	0.00	624.00	0.00	717.67	0.00	0.00	781.27	0.00	0.00	0.00	0.00	436.45	0.00	638.25	0.00	3,197.64
Promotion	19605.7(c)	0.00	25.99	0.00	29.92	0.00	0.00	32.56	0.00	0.00	0.00	0.00	18.21	0.00	26.60	0.00	133.28
Offsite stabling	19607.2	0.00	130.02	0.00	149.51	0.00	0.00	162.76	0.00	0.00	0.00	0.00	90.94	0.00	132.96	0.00	666.19
CHRIMS	19642.1	0.00	5.19	0.00	6.00	0.00	0.00	6.52	0.00	0.00	0.00	0.00	3.64	0.00	5.32	0.00	26.67
		0.00	993.19	0.00	1,142.32	0.00	0.00	1,243.52	0.00	0.00	0.00	0.00	694.72	0.00	1,015.89	0.00	5,089.64
Out of state:																	
Fees	19602	0.00	5,212.77	0.00	3,848.92	0.00	0.00	8,191.56	0.00	0.00	0.00	0.00	2,919.46	0.00	3,471.94	0.00	23,644.65
Breakage	19602(d)	0.00	137.65	0.00	77.22	0.00	0.00	(665.22)	0.00	0.00	0.00	0.00	200.30	0.00	125.91	0.00	(124.14)
		0.00	5,350.42	0.00	3,926.14	0.00	0.00	7,526.34	0.00	0.00	0.00	0.00	3,119.76	0.00	3,597.85	0.00	23,520.51
Total distribution		0.00	14,218.71	0.00	13,287.10	0.00	0.00	19,571.91	0.00	0.00	0.00	0.00	8,049.19	0.00	10,782.23	0.00	65,909.14

Alameda County Fair
Appaloosa Handle and Distribution of take-out and breakage
June 18, 2014 to July 6, 2014
Exhibit C-3

	Code Section	Day 1	Day 2	Day 3	Day 4	Day 5	Day 6	Day 7	Day 8	Day 9	Day 10	Day 11	Day 12	Day 13	Day 14	Day 15	Total
Handle:																	
Conventional		0.00	0.00	0.00	0.00	0.00	0.00	0.00	0.00	0.00	0.00	0.00	0.00	0.00	0.00	0.00	0.00
Exotic		0.00	0.00	0.00	0.00	0.00	0.00	0.00	0.00	0.00	0.00	0.00	0.00	0.00	0.00	0.00	0.00
		0.00	0.00	0.00	0.00	0.00	0.00	0.00	0.00	0.00	0.00	0.00	0.00	0.00	0.00	0.00	0.00
Distribution of take-out and breakage:																	
CHRB Support	*SB16*	0.00	0.00	0.00	0.00	0.00	0.00	0.00	0.00	0.00	0.00	0.00	0.00	0.00	0.00	0.00	0.00
F& E	*19614(d)*	0.00	0.00	0.00	0.00	0.00	0.00	0.00	0.00	0.00	0.00	0.00	0.00	0.00	0.00	0.00	0.00
F& E Recapture	*SB16*	0.00	0.00	0.00	0.00	0.00	0.00	0.00	0.00	0.00	0.00	0.00	0.00	0.00	0.00	0.00	0.00
		0.00	0.00	0.00	0.00	0.00	0.00	0.00	0.00	0.00	0.00	0.00	0.00	0.00	0.00	0.00	0.00
City fees	*19610 3*	0.00	0.00	0.00	0.00	0.00	0.00	0.00	0.00	0.00	0.00	0.00	0.00	0.00	0.00	0.00	0.00
Equine research	*19605.7(b)*	0.00	0.00	0.00	0.00	0.00	0.00	0.00	0.00	0.00	0.00	0.00	0.00	0.00	0.00	0.00	0.00
Workers Comp	*19605 7*	0.00	0.00	0.00	0.00	0.00	0.00	0.00	0.00	0.00	0.00	0.00	0.00	0.00	0.00	0.00	0.00
Track operator:																	
Commissions	*19614(c)*	0.00	0.00	0.00	0.00	0.00	0.00	0.00	0.00	0.00	0.00	0.00	0.00	0.00	0.00	0.00	0.00
Commissions	*19614.2(a)*	0.00	0.00	0.00	0.00	0.00	0.00	0.00	0.00	0.00	0.00	0.00	0.00	0.00	0.00	0.00	0.00
Commissions	*19606*	0.00	0.00	0.00	0.00	0.00	0.00	0.00	0.00	0.00	0.00	0.00	0.00	0.00	0.00	0.00	0.00
Commissions	*19602(b)(1)*	0.00	0.00	0.00	0.00	0.00	0.00	0.00	0.00	0.00	0.00	0.00	0.00	0.00	0.00	0.00	0.00
SB16 to Track	*SB16*	0.00	0.00	0.00	0.00	0.00	0.00	0.00	0.00	0.00	0.00	0.00	0.00	0.00	0.00	0.00	0.00
Breakage	*19491(c)*	0.00	0.00	0.00	0.00	0.00	0.00	0.00	0.00	0.00	0.00	0.00	0.00	0.00	0.00	0.00	0.00
Minus pools		0.00	0.00	0.00	0.00	0.00	0.00	0.00	0.00	0.00	0.00	0.00	0.00	0.00	0.00	0.00	0.00
		0.00	0.00	0.00	0.00	0.00	0.00	0.00	0.00	0.00	0.00	0.00	0.00	0.00	0.00	0.00	0.00
Horsemen:																	
Purses	*19614(c)*	0.00	0.00	0.00	0.00	0.00	0.00	0.00	0.00	0.00	0.00	0.00	0.00	0.00	0.00	0.00	0.00
Purses	*19614.2(a)*	0.00	0.00	0.00	0.00	0.00	0.00	0.00	0.00	0.00	0.00	0.00	0.00	0.00	0.00	0.00	0.00
Purses	*19606*	0.00	0.00	0.00	0.00	0.00	0.00	0.00	0.00	0.00	0.00	0.00	0.00	0.00	0.00	0.00	0.00
Purses	*19602(b)(1)*	0.00	0.00	0.00	0.00	0.00	0.00	0.00	0.00	0.00	0.00	0.00	0.00	0.00	0.00	0.00	0.00
SB 16 to Purses	*SB16*	0.00	0.00	0.00	0.00	0.00	0.00	0.00	0.00	0.00	0.00	0.00	0.00	0.00	0.00	0.00	0.00
SB 1072	*19601.02*	0.00	0.00	0.00	0.00	0.00	0.00	0.00	0.00	0.00	0.00	0.00	0.00	0.00	0.00	0.00	0.00
Exempt breakage	*19491.6*	0.00	0.00	0.00	0.00	0.00	0.00	0.00	0.00	0.00	0.00	0.00	0.00	0.00	0.00	0.00	0.00
Minus pools		0.00	0.00	0.00	0.00	0.00	0.00	0.00	0.00	0.00	0.00	0.00	0.00	0.00	0.00	0.00	0.00
		0.00	0.00	0.00	0.00	0.00	0.00	0.00	0.00	0.00	0.00	0.00	0.00	0.00	0.00	0.00	0.00
Breeders awards:																	
Awards	*19614.2*	0.00	0.00	0.00	0.00	0.00	0.00	0.00	0.00	0.00	0.00	0.00	0.00	0.00	0.00	0.00	0.00
Awards	*19605.7(b)*	0.00	0.00	0.00	0.00	0.00	0.00	0.00	0.00	0.00	0.00	0.00	0.00	0.00	0.00	0.00	0.00
SB16 to breeders	*SB16*	0.00	0.00	0.00	0.00	0.00	0.00	0.00	0.00	0.00	0.00	0.00	0.00	0.00	0.00	0.00	0.00
		0.00	0.00	0.00	0.00	0.00	0.00	0.00	0.00	0.00	0.00	0.00	0.00	0.00	0.00	0.00	0.00
Owner's/Stallion awards:																	
Awards	*19614.2*	0.00	0.00	0.00	0.00	0.00	0.00	0.00	0.00	0.00	0.00	0.00	0.00	0.00	0.00	0.00	0.00
Awards	*19606*	0.00	0.00	0.00	0.00	0.00	0.00	0.00	0.00	0.00	0.00	0.00	0.00	0.00	0.00	0.00	0.00
		0.00	0.00	0.00	0.00	0.00	0.00	0.00	0.00	0.00	0.00	0.00	0.00	0.00	0.00	0.00	0.00
Satellite wagering:																	
Guest location	*19605.7(b)*	0.00	0.00	0.00	0.00	0.00	0.00	0.00	0.00	0.00	0.00	0.00	0.00	0.00	0.00	0.00	0.00
Simulcast fund	*19605.7(b)*	0.00	0.00	0.00	0.00	0.00	0.00	0.00	0.00	0.00	0.00	0.00	0.00	0.00	0.00	0.00	0.00
Promotion	*19605.7(c)*	0.00	0.00	0.00	0.00	0.00	0.00	0.00	0.00	0.00	0.00	0.00	0.00	0.00	0.00	0.00	0.00
Offsite stabling	*19607.2*	0.00	0.00	0.00	0.00	0.00	0.00	0.00	0.00	0.00	0.00	0.00	0.00	0.00	0.00	0.00	0.00
CHRIMS	*19542.1*	0.00	0.00	0.00	0.00	0.00	0.00	0.00	0.00	0.00	0.00	0.00	0.00	0.00	0.00	0.00	0.00
		0.00	0.00	0.00	0.00	0.00	0.00	0.00	0.00	0.00	0.00	0.00	0.00	0.00	0.00	0.00	0.00
Out of state:																	
Fees	*19602*	0.00	0.00	0.00	0.00	0.00	0.00	0.00	0.00	0.00	0.00	0.00	0.00	0.00	0.00	0.00	0.00
Breakage	*19602(d)*	0.00	0.00	0.00	0.00	0.00	0.00	0.00	0.00	0.00	0.00	0.00	0.00	0.00	0.00	0.00	0.00
		0.00	0.00	0.00	0.00	0.00	0.00	0.00	0.00	0.00	0.00	0.00	0.00	0.00	0.00	0.00	0.00
Total distribution		0.00	0.00	0.00	0.00	0.00	0.00	0.00	0.00	0.00	0.00	0.00	0.00	0.00	0.00	0.00	0.00

Alameda County Fair
Arabian Handle and Distribution of take-out and breakage
June 18, 2014 to July 6, 2014
Exhibit C-4

	Code Section	Day 1	Day 2	Day 3	Day 4	Day 5	Day 6	Day 7	Day 8	Day 9	Day 10	Day 11	Day 12	Day 13	Day 14	Day 15	Total
Handle:																	
Conventional		0.00	0.00	20,416.83	14,088.18	15,482.89	0.00	0.00	18,184.27	0.00	0.00	0.00	21,010.84	22,189.02	61,462.35	0.00	172,834.38
Exotic		0.00	0.00	29,366.44	15,311.01	18,262.66	0.00	0.00	17,044.45	0.00	0.00	0.00	23,026.04	35,607.78	85,901.58	0.00	224,519.96
		0.00	0.00	49,783.27	29,399.19	33,745.55	0.00	0.00	35,228.72	0.00	0.00	0.00	44,036.88	57,796.80	147,363.93	0.00	397,354.34
Distribution of take-out and breakage:																	
CHRB Support	SB16	0.00	0.00	161.60	126.00	135.10	0.00	0.00	118.08	0.00	0.00	0.00	141.33	213.44	514.50	0.00	1,410.05
F& E	19614(d)	0.00	0.00	221.14	216.16	216.72	0.00	0.00	164.42	0.00	0.00	0.00	204.44	334.61	761.78	0.00	2,119.27
F& E Recapture	SB16	0.00	0.00	12.77	9.89	10.65	0.00	0.00	9.27	0.00	0.00	0.00	9.66	14.59	35.18	0.00	102.01
		0.00	0.00	233.91	226.05	227.37	0.00	0.00	173.69	0.00	0.00	0.00	214.10	349.20	796.96	0.00	2,221.28
City fees	19610.3	0.00	0.00	72.98	71.33	71.51	0.00	0.00	54.26	0.00	0.00	0.00	67.47	110.42	251.38	0.00	699.35
Equine research	19605.7(b)	0.00	0.00	22.12	21.62	21.69	0.00	0.00	16.44	0.00	0.00	0.00	20.43	33.47	76.17	0.00	211.94
Workers Comp	19605.7	0.00	0.00	146.87	76.61	91.35	0.00	0.00	85.28	0.00	0.00	0.00	115.21	178.08	429.56	0.00	1,122.96
Track operator:																	
Commissions	19614(c)	0.00	0.00	868.05	956.22	823.39	0.00	0.00	791.93	0.00	0.00	0.00	862.76	1,367.13	3,223.06	0.00	8,892.54
Commissions	19614.2(a)	0.00	0.00	82.30	90.46	72.84	0.00	0.00	66.88	0.00	0.00	0.00	67.92	122.88	312.52	0.00	815.80
Commissions	19606	0.00	0.00	370.46	274.19	337.71	0.00	0.00	191.02	0.00	0.00	0.00	282.46	534.25	1,183.89	0.00	3,173.98
Commissions	19602(b)(1)	0.00	0.00	478.44	128.92	222.02	0.00	0.00	333.70	0.00	0.00	0.00	356.83	394.02	1,200.93	0.00	3,114.86
SB16 to Track	SB16	0.00	0.00	64.56	50.37	53.97	0.00	0.00	47.24	0.00	0.00	0.00	57.23	86.18	207.63	0.00	567.18
Breakage	19491(c)	0.00	0.00	164.02	0.00	24.52	0.00	0.00	123.59	0.00	0.00	0.00	62.84	68.18	444.35	0.00	887.50
Minus pools		0.00	0.00	0.00	(78.46)	0.00	0.00	0.00	0.00	0.00	0.00	0.00	0.00	0.00	0.00	0.00	(78.46)
		0.00	0.00	2,027.83	1,421.70	1,534.45	0.00	0.00	1,554.36	0.00	0.00	0.00	1,690.04	2,572.64	6,572.38	0.00	17,373.40
Horsemen:																	
Purses	19614(c)	0.00	0.00	959.43	1,056.88	910.07	0.00	0.00	875.31	0.00	0.00	0.00	953.59	1,511.03	3,562.33	0.00	9,828.64
Purses	19614.2(a)	0.00	0.00	78.83	86.65	69.78	0.00	0.00	64.06	0.00	0.00	0.00	65.06	117.72	299.37	0.00	781.47
Purses	19606	0.00	0.00	356.49	265.32	326.98	0.00	0.00	183.92	0.00	0.00	0.00	272.94	513.78	1,137.43	0.00	3,056.86
Purses	19602(b)(1)	0.00	0.00	478.87	129.26	222.29	0.00	0.00	334.07	0.00	0.00	0.00	357.28	394.44	1,201.35	0.00	3,117.56
SB 16 to Purses	SB16	0.00	0.00	64.14	50.04	53.61	0.00	0.00	46.86	0.00	0.00	0.00	56.74	85.78	207.05	0.00	564.22
SB 1072	19601.02	0.00	0.00	548.96	324.94	358.93	0.00	0.00	313.14	0.00	0.00	0.00	415.33	636.87	1,673.12	0.00	4,271.29
Exempt breakage	19491.6	0.00	0.00	164.04	0.00	24.52	0.00	0.00	123.65	0.00	0.00	0.00	62.86	68.24	444.38	0.00	887.69
Minus pools		0.00	0.00	0.00	(78.39)	0.00	0.00	0.00	0.00	0.00	0.00	0.00	0.00	0.00	0.00	0.00	(78.39)
		0.00	0.00	2,650.76	1,834.70	1,966.18	0.00	0.00	1,941.01	0.00	0.00	0.00	2,183.80	3,327.86	8,525.03	0.00	22,429.34
Breeders awards:																	
Awards	19614.2	0.00	0.00	59.79	65.87	56.94	0.00	0.00	54.90	0.00	0.00	0.00	60.02	94.45	221.70	0.00	613.67
Awards	19605.7(b)	0.00	0.00	68.22	39.52	52.97	0.00	0.00	40.65	0.00	0.00	0.00	53.87	79.52	194.25	0.00	529.00
SB16 to breeders	SB16	0.00	0.00	3.87	3.02	3.23	0.00	0.00	2.85	0.00	0.00	0.00	3.48	5.32	12.75	0.00	34.52
		0.00	0.00	131.88	108.41	113.14	0.00	0.00	98.40	0.00	0.00	0.00	117.37	179.29	428.70	0.00	1,177.19
Owner's/Stallion awards:																	
Awards	19614.2	0.00	0.00	12.13	13.33	10.73	0.00	0.00	9.85	0.00	0.00	0.00	10.01	18.10	46.04	0.00	120.19
Awards	19606	0.00	0.00	14.03	8.94	10.83	0.00	0.00	7.19	0.00	0.00	0.00	9.58	20.52	46.51	0.00	117.60
		0.00	0.00	26.16	22.27	21.56	0.00	0.00	17.04	0.00	0.00	0.00	19.59	38.62	92.55	0.00	237.79
Satellite wagering:																	
Guest location	19605.7(b)	0.00	0.00	193.12	157.83	196.23	0.00	0.00	100.07	0.00	0.00	0.00	158.76	275.64	599.72	0.00	1,681.37
Simulcast fund	19605.7(b)	0.00	0.00	579.37	473.49	588.68	0.00	0.00	300.25	0.00	0.00	0.00	476.29	826.98	1,799.16	0.00	5,044.22
Promotion	19605.7(c)	0.00	0.00	24.14	19.75	24.52	0.00	0.00	12.48	0.00	0.00	0.00	19.84	34.45	74.96	0.00	210.14
Offsite stabling	19607.2	0.00	0.00	120.70	98.65	122.63	0.00	0.00	62.56	0.00	0.00	0.00	99.23	172.29	374.83	0.00	1,050.89
CHRIMS	19642.1	0.00	0.00	4.85	3.95	4.91	0.00	0.00	2.50	0.00	0.00	0.00	3.98	6.89	15.00	0.00	42.08
		0.00	0.00	922.18	753.67	936.97	0.00	0.00	477.86	0.00	0.00	0.00	758.10	1,316.25	2,863.67	0.00	8,028.70
Out of state:																	
Fees	19602	0.00	0.00	4,582.59	1,306.56	2,022.21	0.00	0.00	2,955.00	0.00	0.00	0.00	3,963.57	4,300.32	11,825.20	0.00	30,955.45
Breakage	19602(d)	0.00	0.00	296.46	30.18	138.55	0.00	0.00	(568.03)	0.00	0.00	0.00	95.45	118.10	(735.67)	0.00	(624.96)
		0.00	0.00	4,879.05	1,336.74	2,160.76	0.00	0.00	2,386.97	0.00	0.00	0.00	4,059.02	4,418.42	11,089.53	0.00	30,330.49
Total distribution		0.00	0.00	11,275.34	5,999.10	7,280.08	0.00	0.00	6,923.39	0.00	0.00	0.00	9,386.46	12,737.69	31,640.43	0.00	85,242.49

Alameda County Fair
Mule Handle and Distribution of take-out and breakage
June 18, 2014 to July 6, 2014
Exhibit C-5

	Code Section	Day 1	Day 2	Day 3	Day 4	Day 5	Day 6	Day 7	Day 8	Day 9	Day 10	Day 11	Day 12	Day 13	Day 14	Day 15	Total
Handle:																	
Conventional		0.00	0.00	7,590.25	8,049.42	13,520.20	0.00	0.00	21,341.60	30,923.75	0.00	0.00	0.00	12,506.00	0.00	23,772.00	117,703.22
Exotic		0.00	0.00	10,315.25	7,603.81	15,808.75	0.00	0.00	33,828.80	39,445.55	0.00	0.00	0.00	19,064.70	0.00	35,239.80	161,306.66
		0.00	0.00	17,905.50	15,653.23	29,328.95	0.00	0.00	55,170.40	70,369.30	0.00	0.00	0.00	31,570.70	0.00	59,011.80	279,009.88
Distribution of take-out and breakage:																	
CHRB Support	SB16	0.00	0.00	76.04	69.24	124.68	0.00	0.00	181.80	283.71	0.00	0.00	0.00	129.27	0.00	241.24	1,105.98
F& E	19614(d)	0.00	0.00	126.79	121.54	207.46	0.00	0.00	248.52	457.28	0.00	0.00	0.00	217.71	0.00	396.43	1,775.73
F& E Recapture	SB16	0.00	0.00	5.96	5.46	9.80	0.00	0.00	14.33	22.37	0.00	0.00	0.00	8.82	0.00	16.46	83.20
		0.00	0.00	132.75	127.00	217.26	0.00	0.00	262.85	479.65	0.00	0.00	0.00	226.53	0.00	412.89	1,858.93
City fees	19610 3	0.00	0.00	41.84	40.10	68.45	0.00	0.00	82.01	150.88	0.00	0.00	0.00	71.83	0.00	130.82	585.93
Equine research	19605.7(b)	0.00	0.00	12.70	12.15	20.76	0.00	0.00	24.85	45.74	0.00	0.00	0.00	21.77	0.00	39.64	177.61
Workers Comp	19605.7	0.00	0.00	51.66	38.12	79.10	0.00	0.00	169.22	197.21	0.00	0.00	0.00	95.36	0.00	176.26	806.93
Track operator:																	
Commissions	19614(c)	0.00	0.00	610.82	560.94	1,047.56	0.00	0.00	1,033.09	1,958.69	0.00	0.00	0.00	835.54	0.00	1,677.17	7,723.81
Commissions	19614.2(a)	0.00	0.00	56.54	43.42	92.02	0.00	0.00	88.52	170.95	0.00	0.00	0.00	72.17	0.00	154.91	678.53
Commissions	19606	0.00	0.00	149.39	147.98	217.10	0.00	0.00	382.65	677.66	0.00	0.00	0.00	385.87	0.00	601.54	2,562.19
Commissions	19602(b)(1)	0.00	0.00	98.00	55.56	163.53	0.00	0.00	539.54	454.90	0.00	0.00	0.00	154.66	0.00	344.34	1,810.53
SB16 to Track	SB16	0.00	0.00	30.41	27.73	49.80	0.00	0.00	72.57	113.09	0.00	0.00	0.00	52.27	0.00	97.45	443.32
Breakage	19491(c)	0.00	0.00	48.98	38.38	53.41	0.00	0.00	57.94	100.08	0.00	0.00	0.00	33.86	0.00	94.33	426.98
Minus pools		0.00	0.00	0.00	0.00	0.00	0.00	0.00	0.00	0.00	0.00	0.00	0.00	0.00	0.00	0.00	0.00
		0.00	0.00	994.14	874.01	1,623.42	0.00	0.00	2,174.31	3,475.37	0.00	0.00	0.00	1,534.37	0.00	2,969.74	13,645.36
Horsemen:																	
Purses	19614(c)	0.00	0.00	675.14	619.99	1,157.82	0.00	0.00	1,141.83	2,164.88	0.00	0.00	0.00	923.51	0.00	1,853.72	8,536.89
Purses	19614.2(a)	0.00	0.00	54.16	41.59	88.15	0.00	0.00	84.80	163.75	0.00	0.00	0.00	69.14	0.00	148.40	649.99
Purses	19606	0.00	0.00	143.80	142.71	208.91	0.00	0.00	368.16	651.75	0.00	0.00	0.00	370.66	0.00	578.57	2,464.56
Purses	19602(b)(1)	0.00	0.00	98.24	55.88	163.83	0.00	0.00	539.92	455.17	0.00	0.00	0.00	154.93	0.00	344.62	1,812.59
SB 16 to Purses	SB16	0.00	0.00	30.11	27.43	49.50	0.00	0.00	72.20	112.74	0.00	0.00	0.00	51.95	0.00	97.10	441.03
SB 1072	19601.02	0.00	0.00	205.74	162.98	326.48	0.00	0.00	567.95	808.66	0.00	0.00	0.00	397.19	0.00	702.58	3,171.58
Exempt breakage	19491.6	0.00	0.00	49.03	38.41	53.45	0.00	0.00	57.99	100.14	0.00	0.00	0.00	33.91	0.00	94.34	427.27
Minus pools		0.00	0.00	0.00	0.00	0.00	0.00	0.00	0.00	0.00	0.00	0.00	0.00	0.00	0.00	0.00	0.00
		0.00	0.00	1,256.22	1,088.99	2,048.14	0.00	0.00	2,832.85	4,457.09	0.00	0.00	0.00	2,001.29	0.00	3,819.33	17,503.91
Breeders awards:																	
Awards	19614.2	0.00	0.00	42.13	39.05	72.46	0.00	0.00	71.56	135.54	0.00	0.00	0.00	57.85	0.00	115.69	534.28
Awards	19605.7(b)	0.00	0.00	21.68	19.51	32.67	0.00	0.00	73.17	98.10	0.00	0.00	0.00	48.47	0.00	83.45	377.05
SB16 to breeders	SB16	0.00	0.00	1.85	1.65	2.99	0.00	0.00	4.42	6.95	0.00	0.00	0.00	3.18	0.00	5.98	27.02
		0.00	0.00	65.66	60.21	108.12	0.00	0.00	149.15	240.59	0.00	0.00	0.00	109.50	0.00	205.12	938.35
Owner's/Stallion awards:																	
Awards	19614 2	0.00	0.00	8.33	6.40	13.56	0.00	0.00	13.04	25.19	0.00	0.00	0.00	10.63	0.00	22.82	99.97
Awards	19606	0.00	0.00	5.66	5.29	8.26	0.00	0.00	14.54	26.02	0.00	0.00	0.00	15.26	0.00	23.08	98.11
		0.00	0.00	13.99	11.69	21.82	0.00	0.00	27.58	51.21	0.00	0.00	0.00	25.89	0.00	45.90	198.08
Satellite wagering:																	
Guest location	19605.7(b)	0.00	0.00	78.01	80.36	112.95	0.00	0.00	198.86	349.82	0.00	0.00	0.00	194.35	0.00	310.75	1,325.10
Simulcast fund	19605 7(b)	0.00	0.00	234.05	241.08	338.88	0.00	0.00	596.61	1,049.47	0.00	0.00	0.00	583.07	0.00	932.28	3,975.44
Promotion	19605 7(c)	0.00	0.00	9.75	10.07	14.11	0.00	0.00	24.87	43.74	0.00	0.00	0.00	24.30	0.00	38.86	165.70
Offsite stabling	19607 2	0.00	0.00	48.75	50.25	70.62	0.00	0.00	124.29	218.64	0.00	0.00	0.00	121.49	0.00	194.23	828.27
CHRIMS	19642.1	0.00	0.00	1.95	2.00	2.82	0.00	0.00	4.97	8.75	0.00	0.00	0.00	4.86	0.00	7.78	33.13
		0.00	0.00	372.51	383.76	539.38	0.00	0.00	949.60	1,670.42	0.00	0.00	0.00	928.07	0.00	1,483.90	6,327.64
Out of state:																	
Fees	19602	0.00	0.00	887.33	582.08	1,395.10	0.00	0.00	5,142.18	4,032.47	0.00	0.00	0.00	1,718.34	0.00	3,318.37	17,075.87
Breakage	19602(d)	0.00	0.00	36.16	18.49	25.09	0.00	0.00	121.28	(597.28)	0.00	0.00	0.00	25.01	0.00	115.08	(256.17)
		0.00	0.00	923.49	600.57	1,420.19	0.00	0.00	5,263.46	3,435.19	0.00	0.00	0.00	1,743.35	0.00	3,433.45	16,819.70
Total distribution		0.00	0.00	3,941.00	3,305.84	6,271.32	0.00	0.00	12,117.68	14,487.06	0.00	0.00	0.00	6,887.23	0.00	12,958.29	59,968.42

Alameda County Fair

Total handle, conventional handle, and exotic handle by location
June 18, 2014 to July 6, 2014
Exhibit D-1

Race Day	On-track Pleasanton	Golden Gate	San Mateo	Anderson	Fresno	Monterey	Sacramento	San Jose	Santa Rosa	Stockton	Vallejo	Turlock	Fresno Sports	Bankers Casino	Total Off-track	Out of State	Grand Total
TOTAL HANDLE																	
1	0.00	0.00	0.00	0.00	0.00	0.00	0.00	0.00	0.00	0.00	0.00	0.00	0.00	0.00	0.00	0.00	0.00
2	171,281.90	21,112.30	18,365.30	481.40	1,576.30	1,652.90	6,291.80	11,793.10	6,323.50	4,997.70	5,971.70	2,925.40	617.40	283.00	82,391.80	286,235.36	539,909.06
3	171,329.90	27,824.10	31,384.50	758.30	3,678.50	1,619.00	12,181.80	12,328.70	6,554.90	9,400.00	9,186.90	3,091.40	941.00	746.50	119,695.60	458,026.70	749,052.20
4	305,212.90	40,603.80	44,222.60	1,121.20	4,153.00	2,256.40	17,837.60	16,110.80	6,868.20	12,438.60	12,084.40	8,025.30	2,675.30	1,349.60	169,746.80	495,562.18	970,521.88
5	276,008.20	49,025.40	59,337.10	1,523.20	5,395.30	2,018.90	15,117.20	14,829.70	7,978.50	10,154.70	10,336.80	2,411.20	1,581.50	575.70	180,285.20	691,772.59	1,148,065.99
6	0.00	0.00	0.00	0.00	0.00	0.00	0.00	0.00	0.00	0.00	0.00	0.00	0.00	0.00	0.00	0.00	0.00
7	209,345.30	24,906.60	19,019.20	676.80	3,623.50	2,668.70	8,891.80	9,272.60	5,221.00	6,206.60	7,084.10	4,163.80	719.70	1,467.10	93,921.50	477,174.75	780,441.55
8	184,288.40	33,813.90	26,866.40	203.50	1,998.20	2,044.40	11,384.50	11,902.10	4,441.10	8,178.90	7,749.60	3,256.00	1,258.50	579.70	113,676.80	519,868.94	817,834.14
9	331,507.30	59,183.90	68,562.80	1,710.80	3,348.70	3,052.50	23,446.00	21,415.90	6,861.40	13,485.40	12,832.20	4,449.30	1,607.20	1,429.30	221,385.40	616,960.12	1,169,852.82
10	335,558.40	57,536.80	47,470.70	1,640.60	3,649.50	3,322.30	18,148.70	23,299.00	8,439.90	11,198.50	0.00	4,226.30	2,392.90	963.30	182,288.50	668,417.62	1,186,264.52
11	0.00	0.00	0.00	0.00	0.00	0.00	0.00	0.00	0.00	0.00	0.00	0.00	0.00	0.00	0.00	0.00	0.00
12	221,566.20	27,348.00	24,740.60	2,461.70	3,164.10	1,495.10	15,592.40	13,640.70	6,531.50	12,206.90	9,506.80	5,891.40	1,281.60	908.20	124,769.00	609,982.51	956,317.71
13	345,328.10	65,826.70	60,227.00	1,240.60	7,802.60	3,176.30	5,382.60	25,387.90	10,066.30	16,451.60	15,788.30	6,545.30	3,637.50	646.60	222,179.30	960,505.34	1,528,012.74
14	342,769.30	62,277.70	56,572.80	1,986.90	9,313.80	4,566.40	26,972.40	27,767.10	7,871.20	15,981.30	14,947.50	8,627.50	5,018.20	2,515.70	244,418.50	837,917.34	1,425,105.14
15	365,965.20	74,197.60	58,279.70	2,676.40	5,403.20	4,116.60	26,532.10	25,527.90	9,431.60	13,949.00	15,628.10	5,519.30	3,870.10	800.00	245,931.60	915,439.17	1,527,335.97
Total	3,260,161.10	543,656.80	515,048.70	16,481.40	53,106.70	31,989.50	187,778.90	213,275.50	86,589.10	134,649.20	121,116.40	59,132.20	25,600.90	12,264.70	2,000,690.00	7,537,862.62	12,798,713.72
Avg.	271,680.09	45,304.73	42,920.72	1,373.45	4,425.56	2,665.79	15,648.24	17,772.96	7,215.76	11,220.77	10,093.03	4,927.68	2,133.41	1,022.06	166,724.17	628,155.22	1,066,559.48
CONVENTIONAL HANDLE																	
1	0.00	0.00	0.00	0.00	0.00	0.00	0.00	0.00	0.00	0.00	0.00	0.00	0.00	0.00	0.00	0.00	0.00
2	94,041.00	9,103.00	4,932.00	139.00	686.00	237.00	1,651.00	2,747.00	1,903.00	1,251.00	1,786.00	853.00	268.00	31.00	25,587.00	99,366.56	218,994.56
3	87,861.00	10,873.00	10,443.00	309.00	679.00	179.00	3,639.00	2,803.00	2,431.00	3,836.00	2,100.00	883.00	250.00	314.00	38,739.00	159,995.46	286,595.46
4	164,378.00	11,848.00	12,202.00	261.00	1,330.00	393.00	5,402.00	4,763.00	2,384.00	3,531.00	3,934.00	4,410.00	1,045.00	719.00	52,222.00	173,591.81	390,191.81
5	154,102.00	18,791.00	23,431.00	322.00	2,136.00	682.00	4,047.00	3,135.00	2,663.00	2,795.00	3,509.00	575.00	417.00	243.00	62,746.00	215,499.35	432,347.35
6	0.00	0.00	0.00	0.00	0.00	0.00	0.00	0.00	0.00	0.00	0.00	0.00	0.00	0.00	0.00	0.00	0.00
7	119,271.00	9,458.00	5,207.00	245.00	688.00	570.00	2,674.00	1,974.00	1,262.00	2,065.00	2,341.00	1,886.00	140.00	832.00	29,342.00	132,762.77	281,375.77
8	100,430.00	12,844.00	8,465.00	36.00	629.00	294.00	3,722.00	3,047.00	1,805.00	2,600.00	2,141.00	1,143.00	176.00	80.00	36,982.00	153,636.03	291,048.03
9	184,475.00	22,451.00	24,734.00	891.00	1,000.00	411.00	6,166.00	7,343.00	2,152.00	4,777.00	5,156.00	1,613.00	563.00	608.00	77,865.00	202,836.58	465,176.58
10	185,425.00	21,639.00	14,546.00	848.00	1,252.00	566.00	4,879.00	6,782.00	3,137.00	3,300.00	0.00	720.00	540.00	251.00	58,460.00	206,842.68	450,727.68
11	0.00	0.00	0.00	0.00	0.00	0.00	0.00	0.00	0.00	0.00	0.00	0.00	0.00	0.00	0.00	0.00	0.00
12	123,681.00	9,896.00	9,135.00	1,699.00	1,035.00	180.00	4,432.00	3,122.00	1,795.00	4,234.00	2,719.00	2,102.00	389.00	246.00	40,984.00	183,822.93	348,487.93
13	191,433.00	20,239.00	16,090.00	466.00	2,098.00	578.00	1,043.00	4,882.00	3,208.00	5,273.00	5,552.00	1,922.00	1,024.00	181.00	62,556.00	277,281.43	531,270.43
14	186,946.00	21,082.00	14,521.00	991.00	3,851.00	725.00	9,311.00	9,261.00	2,376.00	4,134.00	5,585.00	3,651.00	1,254.00	1,473.00	78,215.00	231,389.53	496,550.53
15	193,015.00	22,561.00	13,946.00	1,009.00	976.00	574.00	8,576.00	7,645.00	2,564.00	2,938.00	3,043.00	2,195.00	592.00	94.00	66,713.00	233,926.09	493,654.09
Total	1,785,058.00	190,785.00	157,652.00	7,216.00	16,360.00	5,389.00	55,542.00	57,504.00	27,680.00	40,734.00	37,866.00	21,953.00	6,658.00	5,072.00	630,411.00	2,270,951.22	4,686,420.22
Avg	148,754.83	15,898.75	13,137.67	601.33	1,363.33	449.08	4,628.50	4,792.00	2,306.67	3,394.50	3,155.50	1,829.42	554.83	422.67	52,534.25	189,245.94	390,535.02

Alameda County Fair

Total handle, conventional handle, and exotic handle by location
June 18, 2014 to July 6, 2014
Exhibit D-1

EXOTIC HANDLE

Race Day	On-track Pleasanton	Golden Gate	San Mateo	Anderson	Fresno	Monterey	Sacramento	San Jose	Santa Rosa	Stockton	Vallejo	Turlock	Fresno Sports	Bankers Casino	Total Off-track	Out of State	Grand Total
1	0.00	0.00	0.00	0.00	0.00	0.00	0.00	0.00	0.00	0.00	0.00	0.00	0.00	0.00	0.00	0.00	0.00
2	77,240.90	12,009.30	13,433.30	342.40	890.30	1,415.90	4,640.80	9,046.10	4,420.50	3,746.70	4,185.70	2,072.40	349.40	252.00	56,804.80	186,868.80	320,914.50
3	83,468.90	16,951.10	20,941.50	449.30	2,999.50	1,440.00	8,542.80	9,525.70	4,123.90	5,564.00	7,086.90	2,208.40	691.00	432.50	80,956.60	298,031.24	462,456.74
4	140,834.90	28,755.80	32,020.60	860.20	2,823.00	1,863.40	12,435.60	11,347.80	4,484.20	8,907.60	8,150.40	3,615.30	1,630.30	630.60	117,524.80	321,970.37	580,330.07
5	121,906.20	30,234.40	35,906.10	1,201.20	3,259.30	1,336.90	11,070.20	11,694.70	5,315.50	7,359.70	6,827.80	1,836.20	1,164.50	332.70	117,539.20	476,273.24	715,718.64
6	0.00	0.00	0.00	0.00	0.00	0.00	0.00	0.00	0.00	0.00	0.00	0.00	0.00	0.00	0.00	0.00	0.00
7	90,074.30	15,448.60	13,812.20	431.80	2,935.50	2,098.70	6,217.80	7,298.60	3,959.00	4,141.60	4,743.10	2,277.80	579.70	635.10	64,579.50	344,411.98	499,065.78
8	83,858.40	20,969.90	18,401.40	167.50	1,369.20	1,750.40	7,662.50	8,855.10	2,636.10	5,578.90	5,608.60	2,113.00	1,082.50	499.70	76,694.80	366,232.91	526,786.11
9	147,032.30	36,732.90	43,828.80	819.80	2,348.70	2,641.50	17,280.00	14,072.90	4,709.40	8,708.40	7,676.20	2,836.30	1,044.20	821.30	143,520.40	414,123.54	704,676.24
10	150,133.40	35,897.80	32,924.70	792.60	2,397.50	2,756.30	13,269.70	16,517.00	5,302.90	7,898.50	0.00	3,506.30	1,852.90	712.30	123,828.50	461,574.94	735,536.84
11	0.00	0.00	0.00	0.00	0.00	0.00	0.00	0.00	0.00	0.00	0.00	0.00	0.00	0.00	0.00	0.00	0.00
12	97,885.20	17,452.00	15,605.60	762.70	2,129.10	1,315.10	11,160.40	10,518.70	4,736.50	7,972.90	6,787.80	3,789.40	892.60	662.20	83,785.00	426,159.58	607,829.78
13	153,895.10	45,587.70	44,137.00	774.60	5,704.60	2,598.30	4,339.60	20,505.90	6,858.30	11,178.60	10,236.30	4,623.30	2,613.50	465.60	159,623.30	683,223.91	996,742.31
14	155,823.30	41,195.70	42,051.80	995.90	5,462.80	3,841.40	17,661.40	18,506.10	5,495.20	11,847.30	9,362.50	4,976.50	3,764.20	1,042.70	166,203.50	606,527.81	928,554.61
15	172,950.20	51,636.60	44,333.70	1,667.40	4,427.20	3,542.60	17,956.10	17,882.90	6,867.60	11,011.00	12,585.10	3,324.30	3,278.10	706.00	179,218.60	681,513.08	1,033,681.88
Total	1,475,103.10	352,871.80	357,396.70	9,265.40	36,746.70	26,600.50	132,236.90	155,771.50	58,909.10	93,915.20	83,250.40	37,179.20	18,942.90	7,192.70	1,370,279.00	5,266,911.40	8,112,293.50
Avg	122,925.26	29,405.98	29,783.06	772.12	3,062.22	2,216.71	11,019.74	12,980.96	4,909.09	7,826.27	6,937.53	3,098.27	1,578.58	599.39	114,189.92	438,909.28	676,024.46

Alameda County Fair

Total handle, conventional handle, and exotic handle by out of state location
June 18, 2014 to July 6, 2014
Exhibit D-2

TOTAL HANDLE

Location	Day 1	Day 2	Day 3	Day 4	Day 5	Day 6	Day 7	Day 8	Day 9	Day 10	Day 11	Day 12	Day 13	Day 14	Day 15	Total
AmWest Accounts	0.00	1,759.00	4,402.80	2,720.20	9,631.70	0.00	1,828.80	2,702.00	4,649.50	939.80	0.00	2,616.60	4,554.00	10,479.90	9,651.80	55,936.10
Arlington I	0.00	12,496.70	13,504.30	8,499.60	13,716.50	0.00	12,648.80	11,144.30	14,931.40	14,248.10	0.00	21,816.80	19,034.90	17,649.50	12,437.00	172,127.90
Assiniboia Downs	0.00	426.88	287.04	224.48	561.20	0.00	190.65	166.47	106.95	311.55	0.00	396.18	63.92	69.75	215.76	3,020.83
Atlantic City	0.00	313.50	473.80	10.00	1,653.40	0.00	982.10	268.50	320.70	376.30	0.00	674.10	1,097.40	421.40	949.70	7,540.90
Belterra Park	0.00	936.40	1,169.80	1,827.50	2,280.70	0.00	585.10	526.50	971.40	1,960.50	0.00	449.60	626.40	413.80	1,271.00	13,018.70
Arima Race Club	0.00	0.00	0.00	1,873.60	75.04	0.00	0.00	0.00	0.00	17.28	0.00	0.00	0.00	0.00	0.00	1,965.92
Arapahoe Mile High	0.00	0.00	0.00	0.00	0.00	0.00	0.00	0.00	0.00	0.00	0.00	4,044.60	8,256.60	8,361.70	7,381.40	28,044.30
Bettor Racing HV	0.00	2,241.50	2,010.00	1,596.00	5,546.00	0.00	1,992.00	2,324.50	5,282.00	6,730.00	0.00	4,234.00	4,638.40	5,667.00	26,451.60	68,713.00
Canterbury Park	0.00	1,298.20	1,089.40	854.80	2,786.40	0.00	2,396.10	4,664.90	3,686.50	4,017.50	0.00	1,770.90	7,708.90	3,122.70	2,422.90	35,819.20
Capital District OTB	0.00	425.00	1,269.10	743.10	369.20	0.00	786.40	883.20	755.20	404.10	0.00	1,357.80	1,408.80	430.60	503.40	9,335.90
Casino Association	0.00	0.00	0.00	0.00	2,062.40	0.00	444.10	612.20	853.20	696.00	0.00	2,790.10	3,095.90	1,661.40	1,356.60	13,571.90
Catskill OTB	0.00	967.90	747.30	249.80	778.50	0.00	1,100.60	262.20	864.40	524.80	0.00	1,306.70	2,208.30	660.50	453.60	10,124.60
CD Technology Initatives Comp	0.00	64.30	36.10	86.60	81.00	0.00	122.80	20.00	31.10	40.00	0.00	103.50	189.10	76.00	144.00	994.50
Coeur d' Alene Casino	0.00	35.00	162.00	36.90	62.80	0.00	206.40	79.00	215.40	18.00	0.00	291.70	173.40	279.20	404.00	1,963.80
Balmoral	0.00	0.00	0.00	5,925.50	8,018.80	0.00	0.00	0.00	6,740.90	9,009.20	0.00	0.00	0.00	10,827.00	14,507.00	55,028.40
Clinton Teletheatre	0.00	0.00	0.00	0.00	0.00	0.00	5.58	0.00	0.00	0.00	0.00	0.00	0.00	0.00	0.00	5.58
Conn OTB ADW	0.00	347.50	924.80	489.40	3,501.80	0.00	2,360.80	516.60	433.90	572.20	0.00	926.00	2,457.00	653.40	1,756.30	14,939.70
Connecticut OTB	0.00	2,182.50	3,082.50	1,059.40	1,388.90	0.00	3,811.50	1,944.80	2,026.40	1,090.90	0.00	4,771.80	2,753.60	1,244.40	1,464.30	26,821.00
Delaware Park	0.00	441.60	619.30	791.70	1,790.00	0.00	634.10	825.90	752.50	922.20	0.00	675.00	1,811.10	2,492.80	1,246.70	13,002.90
Bettor Racing OTB	0.00	0.00	0.00	0.00	0.00	0.00	0.00	0.00	0.00	0.00	0.00	0.00	0.00	0.00	408.00	408.00
Ebet online	0.00	0.00	8.00	8.00	0.00	0.00	0.00	0.00	0.00	0.00	0.00	11.00	0.00	0.00	0.00	27.00
Elite Turf Club 10	0.00	12,522.80	6,223.20	26,667.60	27,575.70	0.00	23,245.40	16,301.90	28,204.60	28,047.50	0.00	15,284.00	26,139.20	22,878.80	28,525.50	261,616.20
Elite Turf Club 2	0.00	29,849.00	71,227.10	85,033.50	102,218.40	0.00	102,014.50	118,748.80	122,152.80	132,616.40	0.00	96,915.80	241,464.90	237,279.80	160,101.60	1,499,622.60
Elite Turf Club 3	0.00	21,564.00	32,679.00	39,415.00	32,929.00	0.00	21,515.00	45,377.50	35,388.00	44,045.00	0.00	40,959.00	56,652.00	46,873.00	73,190.00	490,586.50
Elite Turf Club 4	0.00	0.00	0.00	0.00	0.00	0.00	0.00	0.00	0.00	0.00	0.00	0.00	0.00	0.00	0.00	0.00
Elite Turf Club 5	0.00	0.00	0.00	4,797.70	4,014.60	0.00	2,487.50	4,726.10	3,449.00	5,995.80	0.00	6,312.80	5,765.60	7,675.30	5,974.00	51,198.40
Elite Turf Club 6	0.00	0.00	6,304.00	13,548.00	19,398.00	0.00	10,311.00	9,068.00	18,269.00	27,987.00	0.00	16,089.00	30,396.00	14,870.00	18,496.00	184,736.00
Elite Turf Club 8	0.00	0.00	0.00	0.00	0.00	0.00	0.00	0.00	0.00	0.00	0.00	0.00	0.00	0.00	0.00	0.00
Emerald Downs	0.00	14,385.60	20,262.80	16,766.70	22,801.50	0.00	14,206.70	18,935.50	20,823.40	28,053.70	0.00	19,246.70	24,853.60	33,299.00	34,053.80	267,689.00
EmpireCity Bets Yonkers	0.00	23.00	197.20	12.00	298.40	0.00	284.20	173.10	98.20	196.20	0.00	260.00	209.40	81.90	107.40	1,941.00
Favorites at Gloucester	0.00	0.00	0.00	0.00	0.00	0.00	0.00	0.00	0.00	0.00	0.00	48.40	241.00	273.00	144.00	706.40
Evangeline ADW	0.00	110.00	0.00	0.00	0.00	0.00	16.00	0.00	0.00	0.00	0.00	0.00	0.00	0.00	55.00	181.00
Evangeline Downs	0.00	1,636.60	1,523.70	931.50	2,097.90	0.00	2,408.90	1,869.70	2,226.60	1,781.40	0.00	2,528.80	0.00	2,510.80	2,134.90	21,650.80
Evansville OTB	0.00	804.60	569.80	167.00	928.20	0.00	610.40	721.80	393.50	751.60	0.00	1,461.70	1,629.30	2,181.50	1,240.50	11,459.90
Fairgrounds Account Wagering	0.00	521.00	1,377.90	1,511.20	2,000.70	0.00	895.60	1,349.80	2,799.80	2,717.70	0.00	1,729.60	4,562.30	3,182.10	3,212.90	25,860.60
Fort Erie	0.00	28.52	0.00	0.00	0.00	0.00	0.00	0.00	0.00	0.00	0.00	0.00	0.00	0.00	0.00	28.52
Foxwoods Resorts Casino, CT	0.00	207.00	954.40	1,094.40	841.20	0.00	334.90	1,872.70	678.20	926.10	0.00	513.20	1,284.50	1,254.40	1,307.00	11,268.00
Frasier Downs	0.00	561.20	782.92	225.40	748.88	0.00	643.56	499.41	338.52	524.52	0.00	425.94	761.40	635.19	1,487.07	7,634.01
Freehold Raceway	0.00	1,177.20	1,835.10	850.60	2,088.60	0.00	1,392.20	1,739.40	503.40	1,433.30	0.00	2,292.60	4,310.10	1,827.90	1,556.60	21,007.00
Grand River Raceway	0.00	0.00	0.00	0.00	1.84	0.00	0.00	0.00	0.00	0.00	0.00	0.00	183.30	85.56	32.55	303.25
Grand River Raceway Teletheaters	0.00	23.00	0.00	3.68	0.00	0.00	0.00	0.00	0.00	98.58	0.00	32.55	156.04	0.00	177.63	491.48
Gulfstream Park	0.00	2,120.40	8,143.60	5,365.20	9,468.90	0.00	3,318.90	8,621.30	13,347.30	6,286.20	0.00	6,587.20	7,364.30	2,236.80	5,369.50	78,229.60
GWS German Tote	0.00	0.00	90.40	60.10	136.00	0.00	176.00	86.00	402.60	4.30	0.00	45.90	94.60	46.10	311.50	1,453.50
HarringtonBets.com	0.00	62.00	8.00	12.00	0.00	0.00	0.00	6.00	2.00	2.00	0.00	48.00	4.00	4.00	6.00	154.00
Hastings Park	0.00	2,482.16	6,791.44	1,460.96	4,653.36	0.00	3,179.67	2,203.17	3,036.45	3,471.69	0.00	1,791.18	4,813.74	3,683.73	4,687.20	42,254.75
Hodge OTB	0.00	0.00	0.00	364.60	202.40	0.00	0.00	0.00	180.40	0.00	0.00	0.00	0.00	0.00	0.00	747.40
Hawthorne Account Wagering	0.00	335.20	494.00	333.80	841.40	0.00	929.30	758.70	1,303.60	1,775.30	0.00	673.30	1,105.50	876.50	1,388.60	10,815.20
Hippodromo Monterrico	0.00	37.80	2,130.10	1,582.00	1,755.95	0.00	1,448.65	2,294.60	2,900.10	2,431.80	0.00	2,269.40	998.20	3,967.95	9,240.35	31,056.90
Hoosier Park	0.00	3,402.60	2,544.60	2,326.00	2,728.60	0.00	2,921.50	3,486.80	2,500.20	3,041.40	0.00	2,832.20	3,947.00	0.00	4,214.30	33,945.20
Horseman's Park	0.00	1,523.50	3,105.20	2,584.40	5,898.50	0.00	2,329.70	3,398.20	4,125.40	3,434.70	0.00	2,578.90	2,978.40	2,861.30	7,994.10	42,812.30
Idabet.com/eBet	0.00	309.00	650.90	34.40	446.80	0.00	80.20	228.70	468.00	275.30	0.00	5,225.70	8,527.20	129.80	148.80	16,524.80
Idaho Falls OTB	0.00	0.00	563.80	362.80	218.80	0.00	75.00	210.20	561.80	135.00	0.00	101.20	155.00	668.00	475.00	3,526.60
Indiana Downs	0.00	477.40	518.80	217.50	264.80	0.00	407.80	310.80	670.00	707.40	0.00	580.20	950.40	723.40	763.80	6,592.30
Internet wagering- Capital	0.00	298.40	299.40	347.40	217.20	0.00	512.40	503.80	273.00	251.40	0.00	1,088.30	3,246.50	3,993.20	463.00	11,494.00
Isle of Man	0.00	0.00	0.00	0.00	0.00	0.00	0.00	0.00	0.00	0.00	0.00	48.00	158.00	73.00	565.00	844.00
John Martins Manor Restaurant	0.00	0.00	86.00	0.00	0.00	0.00	89.00	23.00	0.00	0.00	0.00	0.00	0.00	21.00	0.00	219.00
Kentucky OTB	0.00	2,806.20	4,692.30	5,369.30	4,667.00	0.00	2,701.80	3,992.10	4,939.60	2,209.20	0.00	4,340.10	6,885.20	7,200.20	6,259.90	56,062.90
Les Bois/Idaho	0.00	0.00	1,282.40	703.70	866.60	0.00	557.00	1,316.20	455.60	1,199.90	0.00	664.20	1,401.70	1,383.90	1,158.40	10,989.60
Lien Games	0.00	0.00	8.00	4.00	0.00	0.00	0.00	0.00	0.00	0.00	0.00	0.00	0.00	0.00	0.00	12.00
Lincoln Race Course	0.00	1,018.60	891.30	1,596.80	2,307.20	0.00	661.80	1,746.30	1,232.50	1,484.70	0.00	1,249.90	1,734.30	1,423.60	2,350.70	17,697.70
Lone Star	0.00	5,667.30	7,232.50	4,141.30	10,706.90	0.00	11,071.80	5,286.80	8,853.40	8,858.00	0.00	7,587.90	7,041.60	9,386.40	9,644.70	95,478.60
Louisiana Downs	0.00	0.00	0.00	0.00	0.00	0.00	361.00	1,554.40	1,768.30	2,455.40	0.00	3,099.50	4,701.50	4,019.20	3,067.80	21,027.10
Magna Bet:	0.00	23.30	43.00	28.10	99.80	0.00	104.70	248.10	13.60	101.60	0.00	500.60	36.00	144.20	501.70	1,844.70

Alameda County Fair

Total handle, conventional handle, and exotic handle by out of state location
June 18, 2014 to July 6, 2014
Exhibit D-2

Maronas Race Track	0.00	0.00	1,557.00	820.00	2,118.00	0.00	830.00	1,354.00	751.00	2,283.00	0.00	564.00	860.00	4,208.00	2,317.00	17,662.00
Maryland Jockey	0.00	3,280.50	5,973.30	1,916.30	8,197.80	0.00	3,526.10	4,218.30	2,937.80	4,638.50	0.00	6,575.20	6,560.00	2,410.40	4,182.00	54,416.20
Maywood	0.00	3,394.00	7,729.40	0.00	0.00	0.00	1,622.30	4,683.90	0.00	0.00	0.00	5,269.90	15,741.20	0.00	0.00	38,440.70
Monterrico Simucasting	0.00	0.00	0.00	0.00	1,050.00	0.00	0.00	107.80	0.00	0.00	0.00	16.80	631.40	1,194.20	1,112.65	4,112.85
Meadows, The	0.00	830.10	625.60	736.20	1,798.40	0.00	488.80	949.80	792.40	1,318.90	0.00	1,451.20	1,197.10	1,580.30	1,052.90	12,821.70
Mohegan Sun	0.00	660.90	424.30	496.10	1,286.00	0.00	369.00	503.00	29.10	236.90	0.00	1,329.70	70.10	128.20	348.70	5,882.00
Monmouth Park	0.00	4,161.50	1,951.80	2,929.60	7,534.20	0.00	4,129.70	5,045.70	3,135.90	5,085.80	0.00	7,615.30	1,990.10	3,539.10	3,604.50	50,723.20
Montana OTB	0.00	0.00	0.00	0.00	0.00	0.00	0.00	0.00	0.00	0.00	0.00	0.00	0.00	0.00	0.00	0.00
Nassau Regional OTB	0.00	4,534.10	7,653.50	3,770.90	6,172.90	0.00	6,021.00	3,741.80	4,952.90	3,850.00	0.00	7,675.80	4,817.30	4,243.10	5,685.00	63,118.30
Nevada Pari-Mutuel Association	0.00	34,787.20	43,806.60	58,636.80	78,542.50	0.00	44,347.00	39,414.10	68,094.10	60,530.90	0.00	55,839.60	120,345.60	92,239.40	85,228.80	781,812.60
New Mexico	0.00	3,748.10	4,724.30	3,888.90	2,361.00	0.00	2,837.70	1,361.30	3,415.30	3,392.90	0.00	2,556.20	5,007.50	3,669.00	6,885.80	43,848.00
NJ Mobile	0.00	6,453.70	8,764.70	7,649.30	10,617.70	0.00	11,631.00	8,438.90	7,647.40	8,656.20	0.00	16,799.60	19,381.50	10,937.20	15,698.00	132,675.20
Northfield	0.00	1,906.30	1,134.90	1,340.50	2,062.10	0.00	914.80	1,605.70	1,866.20	1,774.80	0.00	3,154.10	2,608.10	3,066.60	3,240.30	24,674.40
Northlands	0.00	0.00	0.00	0.00	0.00	0.00	3,064.35	3,390.78	1,049.04	4,067.82	0.00	3,542.37	5,516.86	1,884.18	4,662.09	27,177.49
Northlands IVR	0.00	922.76	611.80	345.00	805.00	0.00	458.49	518.94	595.20	1,527.06	0.00	558.93	742.60	764.46	2,400.33	10,250.57
NYRA	0.00	3,141.60	9,286.00	807.40	9,821.90	0.00	7,886.40	10,194.00	6,988.60	6,262.10	0.00	5,729.90	4,746.00	7,024.30	10,032.50	81,920.70
NYRA Account Wagering	0.00	2,230.10	4,013.20	1,509.50	9,073.10	0.00	3,208.80	2,724.10	2,217.90	6,063.40	0.00	6,477.50	5,324.60	2,695.80	9,397.50	54,935.50
Oaklawn	0.00	546.60	0.00	0.00	3,610.30	0.00	1,163.50	0.00	0.00	4,289.00	0.00	1,866.50	0.00	0.00	0.00	11,475.90
Oaklawn Park ADW	0.00	377.00	494.00	934.20	1,164.60	0.00	434.80	544.50	1,100.10	704.60	0.00	781.50	1,167.40	523.80	1,521.20	9,747.70
Ocean Downs	0.00	313.00	0.00	0.00	0.00	0.00	0.00	0.00	0.00	0.00	0.00	0.00	0.00	0.00	0.00	313.00
Offtrackbetting.com	0.00	427.40	274.40	219.10	364.80	0.00	305.40	116.70	97.00	167.40	0.00	273.00	266.20	102.10	200.90	2,814.40
Panama	0.00	1,126.80	6,706.10	5,539.90	6,114.90	0.00	6,614.50	8,502.40	9,481.90	5,690.10	0.00	11,070.80	15,060.40	15,572.30	12,966.20	104,446.30
Penn Account Wagering	0.00	121.00	485.10	1,981.60	2,168.90	0.00	443.50	1,495.40	394.80	628.40	0.00	676.70	933.00	574.80	527.20	10,430.40
Penn National Race Course	0.00	875.50	1,040.20	486.50	2,216.60	0.00	1,352.80	788.90	1,942.00	831.00	0.00	1,280.50	1,746.00	556.40	1,298.20	14,414.60
Philadelphia Park	0.00	4,812.10	2,890.80	4,124.90	6,020.70	0.00	3,231.00	3,601.10	4,328.70	2,753.10	0.00	6,914.00	4,979.30	5,345.60	5,675.20	54,676.50
Philly Park Phone Bet	0.00	661.40	679.80	312.60	1,214.70	0.00	2,732.30	1,066.80	775.80	608.40	0.00	1,743.60	1,298.90	1,186.20	2,560.70	14,841.20
Phumeleia Gold Int'l	0.00	41.00	37.00	49.00	15.00	0.00	172.00	50.00	15.00	4.00	0.00	0.00	0.00	0.00	0.00	383.00
Plainridge Race Course	0.00	287.80	1,264.80	638.90	1,274.00	0.00	1,034.40	453.90	1,017.10	1,363.10	0.00	853.90	645.90	1,792.20	1,173.40	11,799.40
Plainridge Telephone Wagering	0.00	294.40	350.00	116.00	849.00	0.00	320.00	164.00	186.00	174.00	0.00	253.00	377.40	325.40	241.40	3,650.60
Player Mgt Group C	0.00	0.00	637.40	2,148.70	2,102.50	0.00	1,655.70	781.40	2,402.80	1,812.30	0.00	2,845.20	4,868.60	1,530.70	3,653.80	24,439.10
Sudbury Downs	0.00	0.00	0.00	0.00	0.00	0.00	0.00	0.00	0.00	0.00	0.00	258.54	0.00	215.76	3.72	478.02
Poconos Account Wagering	0.00	0.00	0.00	0.00	0.00	0.00	0.00	0.00	0.00	0.00	0.00	0.00	0.00	0.00	0.00	0.00
Pojoaque/ Otites of Gold	0.00	903.00	1,295.20	1,114.10	690.90	0.00	698.60	861.50	2,644.80	1,737.40	0.00	1,108.30	1,480.90	2,096.30	1,484.70	16,115.70
Pony Bar St Thomas	0.00	0.00	0.00	264.60	901.00	0.00	0.00	0.00	156.20	176.10	0.00	56.60	308.40	553.20	330.40	2,746.50
Portland Meadows	0.00	3,532.50	6,048.40	6,738.70	4,903.30	0.00	5,098.00	5,298.90	7,159.70	5,705.50	0.00	6,336.60	5,755.30	8,399.90	7,652.60	72,629.40
Potawatomi Casino OTB	0.00	558.60	541.30	534.40	3,450.90	0.00	320.20	507.60	1,250.80	952.90	0.00	1,615.60	1,886.10	2,465.90	1,298.30	15,382.60
Prairie Meadows	0.00	275.00	170.10	78.00	553.70	0.00	449.20	951.50	2,102.00	76.30	0.00	505.90	1,293.60	5,438.20	412.20	12,305.70
Premier Turf Club	0.00	1,593.70	2,950.50	3,038.80	2,648.70	0.00	4,367.20	3,218.80	2,105.00	77.80	0.00	124.00	2,766.70	2,332.50	3,146.00	28,369.70
Presque Isle Downs	0.00	50.00	172.00	336.40	535.00	0.00	99.10	386.70	56.70	109.60	0.00	157.20	333.10	205.80	507.50	2,949.10
Racebets	0.00	0.00	168.40	89.40	64.80	0.00	121.10	192.70	293.30	268.30	0.00	308.40	262.50	62.80	118.65	1,950.35
Racing2 Day	0.00	2.00	287.50	20.00	0.00	0.00	249.20	10.60	10.00	86.20	0.00	10.00	4.00	7.50	50.00	737.00
Randall James	0.00	150.80	126.00	110.70	134.20	0.00	395.00	9.00	74.20	229.40	0.00	168.10	318.10	243.00	481.90	2,440.40
Retama	0.00	1,917.70	1,844.80	2,441.90	2,673.40	0.00	1,906.00	1,975.50	3,641.10	2,256.60	0.00	2,372.50	2,562.30	3,311.90	2,717.40	29,621.10
RGS	0.00	3,111.00	2,299.00	2,706.00	13,048.40	0.00	4,162.00	4,899.80	2,157.00	3,869.00	0.00	1,440.00	2,785.60	1,963.00	23,456.20	65,897.00
RGS Group 1	0.00	0.00	31,426.40	65,561.20	74,557.70	0.00	27,750.00	32,306.40	51,365.80	76,742.00	0.00	41,387.90	71,499.90	47,694.70	89,586.50	609,878.50
Saddle Brook	0.00	0.00	0.00	0.00	0.00	0.00	0.00	0.00	0.00	0.00	0.00	0.00	0.00	343.40	103.00	446.40
RGS Group 6	0.00	0.00	0.00	0.00	0.00	0.00	3,408.20	2,996.80	6,243.00	10,869.20	0.00	4,822.30	10,066.10	6,601.60	18,677.40	63,684.60
Rockingham Park	0.00	952.40	988.70	1,559.30	1,954.10	0.00	1,001.30	1,981.70	1,674.60	1,520.00	0.00	2,466.20	1,582.50	1,457.00	1,262.70	18,400.50
Rockingham Park Acct Wagering	0.00	20.00	0.00	0.00	80.00	0.00	36.00	13.00	0.00	26.00	0.00	28.00	10.00	28.00	46.00	287.00
Royal Beach Casino	0.00	0.00	0.00	0.00	0.00	0.00	0.00	48.00	0.00	166.00	0.00	14.00	0.00	0.00	5.00	233.00
Sam Houston	0.00	2,182.60	3,763.80	2,623.80	4,791.20	0.00	2,040.50	3,641.50	5,782.60	5,772.10	0.00	3,256.70	5,353.70	6,046.20	4,683.20	49,937.90
Sanford OTB	0.00	8.00	41.00	0.00	20.00	0.00	33.00	80.00	20.00	0.00	0.00	21.00	129.00	10.00	0.00	362.00
Saratoga Bets	0.00	0.00	12.80	16.20	155.00	0.00	912.00	73.00	5.00	127.20	0.00	65.60	181.60	12.00	164.60	1,725.00
Scioto Downs	0.00	799.30	1,563.20	746.70	1,581.90	0.00	652.30	551.30	2,971.60	1,202.90	0.00	976.60	1,751.00	2,701.20	1,090.30	16,588.30
Seabrook Greyhound	0.00	133.20	85.20	267.00	350.20	0.00	104.00	296.00	217.00	1,130.00	0.00	163.00	940.60	624.00	400.00	4,710.20
Shoreline Star Greyhound Park	0.00	219.60	160.70	350.20	545.00	0.00	373.40	51.80	146.70	276.20	0.00	633.10	359.10	761.10	317.60	4,194.50
SocialGaming Technologies hc	0.00	0.00	80.00	8.00	44.00	0.00	381.00	73.00	8.00	13.00	0.00	94.00	6.00	37.00	246.00	990.00
Suffolk District OTB	0.00	1,849.00	1,476.90	1,289.70	1,428.00	0.00	5,408.30	1,495.90	1,359.90	1,067.60	0.00	3,671.90	3,015.00	1,573.20	946.70	24,582.10
Suffolk Downs	0.00	1,241.90	2,103.20	2,318.30	2,490.00	0.00	1,009.10	1,779.70	3,135.70	3,271.60	0.00	6,418.40	3,355.60	4,045.60	3,055.50	34,224.60
Sun Ray Park	0.00	144.00	119.40	180.00	123.00	0.00	85.60	23.20	245.80	278.30	0.00	247.80	244.40	270.40	553.00	2,514.90
Sunland Park	0.00	1,088.20	1,964.30	1,529.60	1,449.90	0.00	1,173.30	1,685.20	2,364.90	2,745.20	0.00	1,846.00	4,021.40	3,501.80	3,728.70	27,098.50
Taunton Account Wagering	0.00	30.00	0.00	34.00	98.00	0.00	0.00	12.00	0.00	79.00	0.00	86.00	130.00	12.00	12.00	493.00
Tauton Dog Track, Inc.	0.00	180.40	283.70	1,320.30	2,198.70	0.00	154.80	671.20	266.20	556.70	0.00	335.70	1,502.30	1,578.50	1,588.90	10,637.40
TBC Teletheaters AA	0.00	1,843.68	4,128.04	1,805.96	3,288.08	0.00	1,227.60	2,025.54	3,976.68	3,836.25	0.00	1,926.96	5,345.78	4,070.61	3,838.11	37,313.29
Thistledown	0.00	1,416.40	2,446.80	1,636.50	2,999.10	0.00	2,400.80	2,191.90	2,413.70	3,027.90	0.00	3,387.10	4,343.50	3,288.90	2,134.90	31,687.50
Tote Investment Racing	0.00	30.60	0.00	0.00	0.00	0.00	42.80	57.60	0.40	0.00	0.00	92.40	427.50	0.00	0.00	651.30
Turf Paradise	0.00	19,404.90	30,898.10	25,413.90	35,901.20	0.00	18,461.00	30,370.10	33,975.80	27,544.20	0.00	29,483.30	34,819.50	29,568.90	28,724.10	344,565.00

Alameda County Fair

Total handle, conventional handle, and exotic handle by out of state location
June 18, 2014 to July 6, 2014
Exhibit D-2

TVG/Prairie Meadows Acct Wagering	0.00	103.00	154.30	214.80	250.80	0.00	411.10	263.00	322.20	365.00	0.00	158.00	247.20	457.80	507.40	3,454.60
Twinspires Keeneland Select	0.00	23.80	257.80	192.40	0.00	0.00	393.50	188.20	1,895.10	0.00	0.00	513.50	475.20	1,042.40	705.60	5,687.50
Twinspires Mountain View	0.00	15,817.70	12,932.00	11,183.50	12,197.30	0.00	13,776.20	8,407.00	8,023.20	4,490.60	0.00	11,073.00	8,503.60	28,366.50	12,164.90	146,935.50
Wheeling Downs	0.00	15.00	65.10	220.00	150.00	0.00	10.00	208.00	90.60	51.00	0.00	57.00	213.00	90.00	268.10	1,437.80
Woodbine	0.00	14,041.96	17,827.76	8,335.20	25,232.84	0.00	21,613.20	17,587.23	12,588.48	21,854.07	0.00	28,971.36	35,184.20	13,833.75	37,248.36	254,318.41
Wyoming Downs	0.00	530.10	1,363.60	1,071.40	830.60	0.00	635.10	674.90	1,537.10	619.30	0.00	470.90	1,212.00	514.40	478.10	9,937.50
Wyoming Downs Evanston OTB	0.00	1,538.30	290.00	2,533.60	1,045.80	0.00	330.60	165.90	1,176.00	547.20	0.00	697.50	525.40	397.00	766.50	10,013.80
Yonkers	0.00	2,678.80	1,275.60	1,364.50	2,121.80	0.00	3,301.20	1,220.10	2,308.90	801.80	0.00	4,792.60	3,591.10	2,338.30	1,378.30	27,173.00
Total	0.00	286,235.36	458,026.70	495,562.18	691,772.59	0.00	477,174.75	519,868.94	616,960.12	668,417.62	0.00	609,982.51	960,505.34	837,917.34	915,439.17	7,537,862.62

Alameda County Fair

Total handle, conventional handle, and exotic handle by out of state location
June 18, 2014 to July 6, 2014
Exhibit D-2

CONVENTIONAL HANDLE

Location	Day 1	Day 2	Day 3	Day 4	Day 5	Day 6	Day 7	Day 8	Day 9	Day 10	Day 11	Day 12	Day 13	Day 14	Day 15	Total
AmWest Accounts	0.00	1,084.00	1,446.00	1,565.00	1,718.00	0.00	1,067.00	1,238.00	1,584.00	566.00	0.00	1,128.00	1,825.00	3,476.00	1,415.00	18,112.00
Arlington I	0.00	4,226.00	5,269.00	2,666.00	4,265.00	0.00	3,638.00	3,516.00	4,652.00	4,960.00	0.00	7,354.00	5,937.00	5,461.00	3,521.00	55,465.00
Assiniboia Downs	0.00	170.20	52.44	0.00	146.28	0.00	139.50	56.73	5.58	50.22	0.00	213.90	28.20	35.34	29.76	928.15
Atlantic City	0.00	128.00	259.00	6.00	70.00	0.00	292.00	20.00	33.00	108.00	0.00	119.00	360.00	83.00	131.00	1,609.00
Belterra Park	0.00	349.00	730.00	940.00	802.00	0.00	256.00	234.00	371.00	781.00	0.00	211.00	50.00	56.00	161.00	4,941.00
Arima Race Club	0.00	0.00	0.00	672.80	12.48	0.00	0.00	0.00	0.00	6.40	0.00	0.00	0.00	0.00	0.00	691.68
Arapahoe Mile High	0.00	0.00	0.00	0.00	0.00	0.00	0.00	0.00	0.00	0.00	0.00	797.00	2,709.00	4,054.00	1,603.00	9,163.00
Bettor Racing HV	0.00	430.00	4.00	200.00	753.00	0.00	420.00	854.00	450.00	2,289.00	0.00	1,000.00	670.00	950.00	1,700.00	9,720.00
Canterbury Park	0.00	415.00	277.00	232.00	803.00	0.00	847.00	1,062.00	1,387.00	2,599.00	0.00	462.00	1,515.00	1,544.00	825.00	11,968.00
Capital District OTB	0.00	65.00	333.00	467.00	151.00	0.00	140.00	243.00	207.00	178.00	0.00	354.00	189.00	232.00	160.00	2,719.00
Casino Association	0.00	0.00	0.00	0.00	1,043.00	0.00	126.00	152.00	309.00	127.00	0.00	1,329.00	1,677.00	1,006.00	783.00	6,552.00
Catskill OTB	0.00	157.00	255.00	20.00	148.00	0.00	388.00	40.00	288.00	134.00	0.00	196.00	929.00	235.00	43.00	2,833.00
CD Technology Initatives Comp	0.00	54.00	28.00	64.00	60.00	0.00	102.00	18.00	24.00	30.00	0.00	78.00	156.00	64.00	108.00	786.00
Coeur d' Alene Casino	0.00	34.00	66.00	6.00	11.00	0.00	50.00	36.00	51.00	15.00	0.00	105.00	74.00	154.00	141.00	743.00
Balmoral	0.00	0.00	0.00	2,999.00	2,964.00	0.00	0.00	0.00	2,478.00	3,399.00	0.00	0.00	0.00	3,440.00	4,365.00	19,645.00
Clinton Teletheatre	0.00	0.00	0.00	0.00	0.00	0.00	0.00	0.00	0.00	0.00	0.00	0.00	0.00	0.00	0.00	0.00
Conn OTB ADW	0.00	165.00	326.00	140.00	608.00	0.00	155.00	170.00	216.00	256.00	0.00	319.00	953.00	163.00	847.00	4,318.00
Connecticut OTB	0.00	781.00	852.00	388.00	274.00	0.00	1,269.00	516.00	909.00	401.00	0.00	1,282.00	1,176.00	277.00	364.00	8,489.00
Delaware Park	0.00	228.00	203.00	222.00	511.00	0.00	192.00	320.00	257.00	327.00	0.00	246.00	816.00	588.00	316.00	4,226.00
Bettor Racing OTB	0.00	0.00	0.00	0.00	0.00	0.00	0.00	0.00	0.00	0.00	0.00	0.00	0.00	0.00	0.00	0.00
Ebet online	0.00	0.00	8.00	8.00	0.00	0.00	0.00	0.00	0.00	0.00	0.00	5.00	0.00	0.00	0.00	21.00
Elite Turf Club 10	0.00	4,375.00	2,248.00	8,554.00	6,609.00	0.00	5,650.00	4,599.00	6,801.00	7,865.00	0.00	4,204.00	9,262.00	4,678.00	5,388.00	70,233.00
Elite Turf Club 2	0.00	7,959.00	14,627.00	19,412.00	20,445.00	0.00	14,001.00	10,551.00	26,372.00	30,039.00	0.00	10,847.00	29,284.00	24,479.00	27,351.00	235,367.00
Elite Turf Club 3	0.00	8,948.00	13,198.00	17,016.00	11,721.00	0.00	6,764.00	17,809.00	14,028.00	14,394.00	0.00	12,124.00	20,282.00	10,616.00	17,089.00	163,989.00
Elite Turf Club 4	0.00	0.00	0.00	0.00	0.00	0.00	0.00	0.00	0.00	0.00	0.00	0.00	0.00	0.00	0.00	0.00
Elite Turf Club 5	0.00	0.00	0.00	1,300.00	1,105.00	0.00	385.00	1,119.00	826.00	2,059.00	0.00	1,165.00	1,190.00	1,881.00	1,862.00	12,892.00
Elite Turf Club 6	0.00	0.00	2,704.00	5,618.00	5,996.00	0.00	2,430.00	3,264.00	6,224.00	9,453.00	0.00	3,811.00	9,819.00	4,086.00	5,289.00	58,694.00
Elite Turf Club 8	0.00	0.00	0.00	0.00	0.00	0.00	0.00	0.00	0.00	0.00	0.00	0.00	0.00	0.00	0.00	0.00
Emerald Downs	0.00	4,791.00	7,926.00	5,411.00	7,651.00	0.00	4,681.00	7,795.00	5,994.00	10,457.00	0.00	6,893.00	9,026.00	12,775.00	10,101.00	93,501.00
EmpireCity Bets Yonkers	0.00	9.00	42.00	8.00	28.00	0.00	128.00	44.00	8.00	115.00	0.00	124.00	61.00	14.00	26.00	607.00
Favorites at Gloucester	0.00	0.00	0.00	0.00	0.00	0.00	0.00	0.00	0.00	0.00	0.00	7.00	95.00	119.00	65.00	286.00
Evangeline ADW	0.00	110.00	0.00	0.00	0.00	0.00	0.00	0.00	0.00	0.00	0.00	0.00	0.00	0.00	0.00	110.00
Evangeline Downs	0.00	733.00	311.00	332.00	761.00	0.00	969.00	673.00	1,037.00	490.00	0.00	1,082.00	0.00	845.00	357.00	7,590.00
Evansville OTB	0.00	170.00	119.00	38.00	301.00	0.00	176.00	281.00	45.00	197.00	0.00	501.00	413.00	694.00	488.00	3,423.00
Fairgrounds Account Wagering	0.00	84.00	458.00	704.00	380.00	0.00	231.00	348.00	544.00	363.00	0.00	303.00	1,054.00	792.00	595.00	5,856.00
Fort Erie	0.00	26.68	0.00	0.00	0.00	0.00	0.00	0.00	0.00	0.00	0.00	0.00	0.00	0.00	0.00	26.68
Foxwoods Resorts Casino, CT	0.00	15.00	389.00	352.00	344.00	0.00	62.00	1,257.00	461.00	334.00	0.00	172.00	443.00	497.00	393.00	4,719.00
Frasier Downs	0.00	311.88	277.84	66.24	115.92	0.00	292.02	83.70	42.78	73.47	0.00	145.08	212.44	233.43	322.71	2,177.51
Freehold Raceway	0.00	384.00	305.00	104.00	438.00	0.00	87.00	290.00	60.00	191.00	0.00	447.00	2,430.00	353.00	395.00	5,484.00
Grand River Raceway	0.00	0.00	0.00	0.00	1.84	0.00	0.00	0.00	0.00	0.00	0.00	0.00	60.16	15.81	13.95	91.76
Grand River Raceway Teletheaters	0.00	23.00	0.00	0.00	0.00	0.00	0.00	0.00	0.00	66.96	0.00	23.25	56.40	0.00	79.05	248.66
Gulfstream Park	0.00	433.00	2,224.00	1,688.00	2,851.00	0.00	887.00	2,445.00	5,643.00	2,245.00	0.00	2,735.00	2,356.00	879.00	2,145.00	26,531.00
GWS German Tote	0.00	0.00	44.00	13.00	20.00	0.00	98.00	46.00	0.00	0.00	0.00	4.00	2.00	14.00	69.00	310.00
HarringtonBets.com	0.00	20.00	0.00	10.00	0.00	0.00	0.00	2.00	2.00	2.00	0.00	46.00	0.00	0.00	5.00	87.00
Hastings Park	0.00	1,640.36	4,581.60	469.20	2,642.24	0.00	1,656.33	567.30	1,506.60	1,004.40	0.00	600.78	2,520.14	1,775.37	2,384.52	21,348.84
Hodge OTB	0.00	0.00	0.00	171.00	115.00	0.00	0.00	0.00	4.00	0.00	0.00	0.00	0.00	0.00	0.00	290.00
Hawthorne Account Wagering	0.00	146.00	104.00	63.00	341.00	0.00	286.00	374.00	768.00	1,225.00	0.00	211.00	443.00	189.00	459.00	4,609.00
Hippodromo Monterrico	0.00	0.00	1,365.70	848.05	1,177.75	0.00	747.25	1,499.05	1,510.60	1,748.25	0.00	1,599.15	373.45	2,440.20	7,876.40	21,185.85
Hoosier Park	0.00	1,550.00	760.00	1,018.00	1,209.00	0.00	921.00	689.00	682.00	1,318.00	0.00	1,031.00	886.00	0.00	971.00	11,035.00
Horseman's Park	0.00	959.00	1,720.00	1,429.00	3,041.00	0.00	892.00	2,014.00	1,933.00	1,432.00	0.00	1,187.00	1,392.00	1,103.00	5,230.00	22,332.00
Idabet.com/eBet	0.00	84.00	123.00	3.00	98.00	0.00	14.00	113.00	278.00	106.00	0.00	2,321.00	2,848.00	17.00	29.00	6,034.00
Idaho Falls OTB	0.00	0.00	281.00	140.00	52.00	0.00	50.00	66.00	305.00	95.00	0.00	6.00	50.00	330.00	310.00	1,685.00
Indiana Downs	0.00	290.00	321.00	61.00	189.00	0.00	277.00	128.00	408.00	468.00	0.00	84.00	447.00	212.00	504.00	3,389.00
Internet wagering- Capital	0.00	206.00	169.00	209.00	70.00	0.00	122.00	317.00	210.00	72.00	0.00	451.00	2,275.00	2,660.00	123.00	6,884.00
Isle of Man	0.00	0.00	0.00	0.00	0.00	0.00	0.00	0.00	0.00	0.00	0.00	2.00	38.00	50.00	6.00	96.00
John Martins Manor Restaurant	0.00	0.00	6.00	0.00	0.00	0.00	10.00	0.00	0.00	0.00	0.00	0.00	0.00	0.00	0.00	16.00
Kentucky OTB	0.00	1,115.00	1,409.00	2,268.00	993.00	0.00	1,176.00	1,219.00	1,468.00	638.00	0.00	1,219.00	1,776.00	1,776.00	1,020.00	16,077.00
Les Bois/Idaho	0.00	0.00	405.00	126.00	290.00	0.00	97.00	248.00	178.00	339.00	0.00	139.00	348.00	219.00	158.00	2,547.00
Lien Games	0.00	0.00	0.00	0.00	0.00	0.00	0.00	0.00	0.00	0.00	0.00	0.00	0.00	0.00	0.00	0.00
Lincoln Race Course	0.00	554.00	270.00	639.00	941.00	0.00	113.00	867.00	544.00	522.00	0.00	458.00	738.00	400.00	483.00	6,529.00
Lone Star	0.00	2,023.00	2,249.00	1,269.00	3,318.00	0.00	5,862.00	1,180.00	3,082.00	2,425.00	0.00	2,630.00	2,189.00	3,069.00	2,861.00	32,157.00

Alameda County Fair

Total handle, conventional handle, and exotic handle by out of state location
June 18, 2014 to July 6, 2014
Exhibit D-2

Louisiana Downs	0.00	0.00	0.00	0.00	0.00	0.00	65.00	589.00	289.00	630.00	0.00	1,818.00	1,861.00	1,328.00	642.00	7,222.00
Magna Bet:	0.00	10.00	42.00	14.00	61.00	0.00	36.00	149.00	6.00	76.00	0.00	482.00	34.00	92.00	440.00	1,442.00
Maronas Race Track	0.00	0.00	697.00	260.00	1,302.00	0.00	73.00	294.00	341.00	1,293.00	0.00	66.00	88.00	465.00	993.00	5,872.00
Maryland Jockey	0.00	804.00	2,092.00	547.00	2,909.00	0.00	1,051.00	1,254.00	1,220.00	1,457.00	0.00	1,799.00	1,718.00	656.00	1,021.00	16,528.00
Maywood	0.00	1,607.00	2,155.00	0.00	0.00	0.00	651.00	1,826.00	0.00	0.00	0.00	2,204.00	5,413.00	0.00	0.00	13,856.00
Monterrico Simucasting	0.00	0.00	0.00	0.00	1,050.00	0.00	0.00	105.00	0.00	0.00	0.00	0.00	630.00	1,057.00	1,067.50	3,909.50
Meadows, The	0.00	98.00	73.00	110.00	178.00	0.00	113.00	243.00	274.00	267.00	0.00	482.00	71.00	230.00	157.00	2,296.00
Mohegan Sun	0.00	111.00	146.00	400.00	131.00	0.00	49.00	50.00	27.00	62.00	0.00	757.00	12.00	0.00	44.00	1,789.00
Monmouth Park	0.00	1,327.00	332.00	1,355.00	3,203.00	0.00	680.00	1,427.00	1,229.00	1,390.00	0.00	2,350.00	776.00	890.00	1,013.00	15,972.00
Montana OTB	0.00	0.00	0.00	0.00	0.00	0.00	0.00	0.00	0.00	0.00	0.00	0.00	0.00	0.00	0.00	0.00
Nassau Regional OTB	0.00	1,151.00	3,292.00	1,606.00	1,867.00	0.00	1,487.00	1,434.00	2,368.00	1,511.00	0.00	2,586.00	1,294.00	1,157.00	1,763.00	21,516.00
Nevada Pari-Mutuel Association	0.00	14,716.00	19,625.00	25,263.00	32,412.00	0.00	17,536.00	19,502.00	30,992.00	26,685.00	0.00	25,847.00	57,436.00	45,414.00	31,520.00	346,948.00
New Mexico	0.00	877.00	827.00	1,561.00	533.00	0.00	584.00	250.00	912.00	869.00	0.00	562.00	653.00	1,143.00	1,032.00	9,803.00
NJ Mobile	0.00	2,273.00	4,373.00	3,846.00	4,752.00	0.00	4,627.00	2,937.00	3,047.00	4,343.00	0.00	6,598.00	7,646.00	4,550.00	5,052.00	54,044.00
Northfield	0.00	595.00	248.00	398.00	181.00	0.00	329.00	371.00	638.00	495.00	0.00	1,072.00	647.00	682.00	795.00	6,451.00
Northlands	0.00	0.00	0.00	0.00	0.00	0.00	1,685.16	2,334.30	432.45	1,303.86	0.00	1,626.57	2,327.44	730.05	1,515.90	11,955.73
Nortlands NR	0.00	493.12	320.16	218.96	285.20	0.00	258.54	422.22	138.57	660.30	0.00	347.82	177.66	210.18	1,425.69	4,958.42
NYRA	0.00	860.00	4,124.00	239.00	3,063.00	0.00	2,513.00	3,829.00	2,967.00	1,925.00	0.00	1,343.00	1,384.00	1,654.00	4,004.00	27,905.00
NYRA Account Wagering	0.00	1,252.00	1,712.00	398.00	3,375.00	0.00	1,325.00	1,066.00	810.00	2,582.00	0.00	2,917.00	2,274.00	1,220.00	4,684.00	23,615.00
Oaklawn	0.00	180.00	0.00	0.00	760.00	0.00	356.00	0.00	0.00	2,285.00	0.00	811.00	0.00	0.00	0.00	4,392.00
Oaklawn Park ADW	0.00	69.00	355.00	175.00	755.00	0.00	209.00	110.00	702.00	168.00	0.00	196.00	383.00	107.00	349.00	3,578.00
Ocean Downs	0.00	100.00	0.00	0.00	0.00	0.00	0.00	0.00	0.00	0.00	0.00	0.00	0.00	0.00	0.00	100.00
Offtrackbetting.com	0.00	0.00	147.00	122.00	8.00	0.00	10.00	0.00	40.00	43.00	0.00	32.00	7.00	28.00	22.00	459.00
Panama	0.00	153.00	1,365.00	1,378.00	1,314.00	0.00	640.00	1,193.00	1,794.00	1,422.00	0.00	1,457.00	2,561.00	2,350.00	2,670.00	18,297.00
Penn Account Wagering	0.00	27.00	184.00	238.00	560.00	0.00	172.00	335.00	203.00	390.00	0.00	398.00	427.00	250.00	172.00	3,356.00
Penn National Race Course	0.00	235.00	305.00	80.00	675.00	0.00	450.00	371.00	533.00	132.00	0.00	354.00	330.00	192.00	496.00	4,153.00
Philadelphia Park	0.00	1,362.00	781.00	1,227.00	2,285.00	0.00	672.00	965.00	1,966.00	1,190.00	0.00	2,220.00	1,701.00	2,566.00	1,498.00	18,433.00
Philly Park Phone Bet	0.00	373.00	333.00	171.00	493.00	0.00	856.00	149.00	318.00	206.00	0.00	648.00	468.00	510.00	1,163.00	5,688.00
Phumelela Gold Int'l	0.00	5.00	19.00	0.00	7.00	0.00	28.00	28.00	6.00	2.00	0.00	0.00	0.00	0.00	0.00	95.00
Plainridge Race Course	0.00	145.00	383.00	314.00	404.00	0.00	141.00	119.00	213.00	728.00	0.00	181.00	209.00	986.00	536.00	4,359.00
Plainridge Telephone Wagering	0.00	139.00	65.00	71.00	168.00	0.00	121.00	112.00	70.00	42.00	0.00	72.00	194.00	217.00	81.00	1,352.00
Player Mgt Group C	0.00	0.00	80.00	0.00	49.00	0.00	270.00	0.00	587.00	445.00	0.00	621.00	0.00	100.00	340.00	2,492.00
Sudbury Downs	0.00	0.00	0.00	0.00	0.00	0.00	0.00	0.00	0.00	0.00	0.00	86.49	0.00	46.50	0.00	132.99
Poconos Account Wagering	0.00	0.00	0.00	0.00	0.00	0.00	0.00	0.00	0.00	0.00	0.00	0.00	0.00	0.00	0.00	0.00
Pojoaque/ Cities of Gold	0.00	400.00	254.00	191.00	131.00	0.00	140.00	138.00	1,040.00	393.00	0.00	256.00	341.00	500.00	341.00	4,125.00
Pony Bar St Thomas	0.00	0.00	0.00	161.00	588.00	0.00	0.00	0.00	74.00	92.00	0.00	16.00	180.00	177.00	108.00	1,396.00
Portland Meadows	0.00	823.00	1,223.00	1,645.00	920.00	0.00	799.00	890.00	1,830.00	1,038.00	0.00	1,217.00	1,323.00	2,001.00	999.00	14,708.00
Potawatomi Casino OTB	0.00	266.00	293.00	80.00	811.00	0.00	57.00	159.00	292.00	169.00	0.00	259.00	501.00	485.00	255.00	3,627.00
Prairie Meadows	0.00	91.00	119.00	34.00	281.00	0.00	128.00	367.00	1,814.00	30.00	0.00	225.00	649.00	5,228.00	113.00	9,079.00
Premier Turf Club	0.00	445.00	870.00	847.00	1,304.00	0.00	840.00	107.00	790.00	11.00	0.00	124.00	381.00	167.00	490.00	6,376.00
Presque Isle Downs	0.00	17.00	96.00	174.00	217.00	0.00	20.00	207.00	22.00	26.00	0.00	49.00	126.00	65.00	114.00	1,133.00
Racebets	0.00	0.00	101.00	48.00	0.00	0.00	53.50	122.00	142.00	208.00	0.00	185.00	150.00	47.00	67.00	1,123.50
Racing2 Day	0.00	2.00	226.00	0.00	0.00	0.00	242.00	0.00	10.00	8.00	0.00	0.00	4.00	0.00	50.00	542.00
Randall James	0.00	14.00	9.00	12.00	19.00	0.00	79.00	2.00	4.00	36.00	0.00	13.00	73.00	79.00	56.00	396.00
Retama	0.00	414.00	370.00	808.00	649.00	0.00	303.00	331.00	1,243.00	470.00	0.00	311.00	742.00	984.00	273.00	6,898.00
RGS	0.00	460.00	476.00	624.00	641.00	0.00	288.00	565.00	412.00	147.00	0.00	604.00	178.00	195.00	768.00	5,358.00
RGS Group 1	0.00	0.00	8,300.00	23,770.00	20,846.00	0.00	6,496.00	10,950.00	15,080.00	16,808.00	0.00	9,838.00	18,426.00	12,692.00	16,292.00	159,498.00
Saddle Brook	0.00	0.00	0.00	0.00	0.00	0.00	0.00	0.00	0.00	0.00	0.00	0.00	0.00	105.00	73.00	178.00
RGS Group 6	0.00	0.00	0.00	0.00	0.00	0.00	0.00	0.00	0.00	0.00	0.00	0.00	0.00	0.00	0.00	0.00
Rockingham Park	0.00	293.00	319.00	904.00	692.00	0.00	198.00	1,083.00	820.00	603.00	0.00	989.00	841.00	452.00	259.00	7,453.00
Rockingham Park Acct Wagering	0.00	20.00	0.00	0.00	62.00	0.00	16.00	13.00	0.00	20.00	0.00	20.00	4.00	0.00	14.00	169.00
Royal Beach Casino	0.00	0.00	0.00	0.00	0.00	0.00	0.00	0.00	0.00	110.00	0.00	0.00	0.00	0.00	0.00	110.00
Sam Houston	0.00	630.00	1,539.00	384.00	912.00	0.00	166.00	632.00	1,300.00	935.00	0.00	777.00	1,382.00	1,299.00	898.00	10,854.00
Sanford OTB	0.00	0.00	20.00	0.00	12.00	0.00	32.00	70.00	20.00	0.00	0.00	9.00	93.00	0.00	0.00	256.00
Saratoga Bets	0.00	0.00	0.00	0.00	150.00	0.00	10.00	28.00	5.00	18.00	0.00	24.00	66.00	7.00	38.00	346.00
Scioto Downs	0.00	338.00	652.00	115.00	404.00	0.00	336.00	255.00	1,848.00	347.00	0.00	390.00	472.00	1,310.00	304.00	6,771.00
Seabrook Greyhound	0.00	98.00	30.00	27.00	100.00	0.00	77.00	67.00	61.00	784.00	0.00	75.00	235.00	470.00	60.00	2,084.00
Shoreline Star Greyhound Park	0.00	87.00	27.00	21.00	205.00	0.00	125.00	0.00	48.00	75.00	0.00	187.00	157.00	240.00	140.00	1,312.00
SocialGaming Technologies hc	0.00	0.00	21.00	4.00	8.00	0.00	231.00	47.00	6.00	5.00	0.00	82.00	6.00	19.00	82.00	511.00
Suffolk District OTB	0.00	312.00	332.00	393.00	242.00	0.00	927.00	482.00	233.00	195.00	0.00	1,461.00	894.00	432.00	61.00	5,964.00
Suffolk Downs	0.00	266.00	558.00	638.00	1,171.00	0.00	552.00	402.00	1,056.00	1,422.00	0.00	2,309.00	1,401.00	783.00	1,041.00	11,599.00
Sun Ray Park	0.00	40.00	96.00	26.00	42.00	0.00	41.00	0.00	47.00	37.00	0.00	153.00	23.00	129.00	236.00	870.00
Sunland Park	0.00	468.00	530.00	464.00	148.00	0.00	400.00	884.00	320.00	581.00	0.00	396.00	1,264.00	1,103.00	1,291.00	7,849.00
Taunton Account Wagering	0.00	0.00	0.00	0.00	0.00	0.00	0.00	0.00	0.00	25.00	0.00	12.00	10.00	0.00	0.00	47.00
Tauton Dog Track, Inc.	0.00	57.00	2.00	352.00	762.00	0.00	20.00	56.00	13.00	134.00	0.00	43.00	375.00	378.00	446.00	2,638.00
TBC Teletheaters AA	0.00	452.64	1,966.04	714.84	996.36	0.00	275.28	545.91	1,327.11	1,690.74	0.00	618.45	2,207.12	1,315.95	812.82	12,923.26
Thistledown	0.00	379.00	1,048.00	552.00	1,132.00	0.00	821.00	939.00	1,027.00	1,668.00	0.00	924.00	1,306.00	635.00	857.00	11,288.00

Alameda County Fair

Total handle, conventional handle, and exotic handle by out of state location
June 18, 2014 to July 6, 2014
Exhibit D-2

Tote Investment Racing	0.00	0.00	0.00	0.00	0.00	0.00	18.00	30.00	0.00	0.00	0.00	64.00	162.00	0.00	0.00	274.00
Turf Paradise	0.00	7,068.00	10,223.00	6,896.00	12,281.00	0.00	5,649.00	9,138.00	12,478.00	8,081.00	0.00	9,222.00	9,695.00	8,671.00	6,928.00	106,330.00
TVG/Prairie Meadows Acct Wagering	0.00	56.00	141.00	143.00	191.00	0.00	248.00	215.00	187.00	285.00	0.00	88.00	196.00	324.00	286.00	2,360.00
Twinspires Keeneland Select	0.00	19.00	120.00	64.00	0.00	0.00	154.00	22.00	1,443.00	0.00	0.00	332.00	134.00	260.00	262.00	2,810.00
Twinspires Mountain View	0.00	4,100.00	7,268.00	6,950.00	5,275.00	0.00	5,728.00	3,950.00	2,700.00	505.00	0.00	5,429.00	2,875.00	14,545.00	4,380.00	63,705.00
Wheeling Downs	0.00	2.00	15.00	114.00	18.00	0.00	10.00	174.00	13.00	19.00	0.00	28.00	40.00	5.00	20.00	458.00
Woodbine	0.00	5,822.68	9,065.68	4,177.72	12,957.28	0.00	10,214.19	10,019.82	6,484.89	10,747.08	0.00	13,864.44	16,020.42	7,151.70	19,067.79	125,593.69
Wyoming Downs	0.00	226.00	354.00	471.00	408.00	0.00	275.00	281.00	726.00	181.00	0.00	97.00	721.00	271.00	125.00	4,136.00
Wyoming Downs Evanston OTB	0.00	292.00	146.00	1,305.00	134.00	0.00	137.00	72.00	347.00	100.00	0.00	77.00	97.00	84.00	169.00	2,960.00
Yonkers	0.00	1,200.00	365.00	555.00	425.00	0.00	1,523.00	564.00	1,264.00	273.00	0.00	1,350.00	1,375.00	919.00	692.00	10,505.00
Total	0.00	99,366.56	159,995.46	173,591.81	215,499.35	0.00	132,762.77	153,636.03	202,836.58	206,842.68	0.00	183,822.93	277,281.43	231,389.53	233,926.09	2,270,951.22

Alameda County Fair

Total handle, conventional handle, and exotic handle by out of state location
June 18, 2014 to July 6, 2014
Exhibit D-2

Exotic Handle

Location	Day 1	Day 2	Day 3	Day 4	Day 5	Day 6	Day 7	Day 8	Day 9	Day 10	Day 11	Day 12	Day 13	Day 14	Day 15	Total
AmWest Accounts	0.00	675.00	2,956.80	1,155.20	7,913.70	0.00	761.80	1,464.00	3,065.50	373.80	0.00	1,488.60	2,729.00	7,003.90	8,236.80	37,824.10
Arlington I	0.00	8,270.70	8,235.30	5,833.60	9,451.50	0.00	9,010.80	7,628.30	10,279.40	9,288.10	0.00	14,462.80	13,097.90	12,188.50	8,916.00	116,662.90
Assiniboia Downs	0.00	256.68	234.60	224.48	414.92	0.00	51.15	109.74	101.37	261.33	0.00	182.28	35.72	34.41	186.00	2,092.68
Atlantic City	0.00	185.50	214.80	4.00	1,583.40	0.00	690.10	248.50	287.70	268.30	0.00	555.10	737.40	338.40	818.70	5,931.90
Belterra Park	0.00	587.40	439.80	887.50	1,478.70	0.00	329.10	292.50	600.40	1,179.50	0.00	238.60	576.40	357.80	1,110.00	8,077.70
Arima Race Club	0.00	0.00	0.00	1,200.80	62.56	0.00	0.00	0.00	0.00	10.88	0.00	0.00	0.00	0.00	0.00	1,274.24
Arapahoe Mile High	0.00	0.00	0.00	0.00	0.00	0.00	0.00	0.00	0.00	0.00	0.00	3,247.60	5,547.60	4,307.70	5,778.40	18,881.30
Bettor Racing HV	0.00	1,811.50	2,006.00	1,396.00	4,793.00	0.00	1,572.00	1,470.50	4,832.00	4,441.00	0.00	3,234.00	3,968.40	4,717.00	24,751.60	58,993.00
Canterbury Park	0.00	883.20	812.40	622.80	1,983.40	0.00	1,549.10	3,602.90	2,299.50	1,418.50	0.00	1,308.90	6,193.90	1,578.70	1,597.90	23,851.20
Capital District OTB	0.00	360.00	936.10	276.10	218.20	0.00	646.40	640.20	548.20	226.10	0.00	1,003.80	1,219.80	198.60	343.40	6,616.90
Casino Association	0.00	0.00	0.00	0.00	1,019.40	0.00	318.10	460.20	544.20	569.00	0.00	1,461.10	1,418.90	655.40	573.60	7,019.90
Catskill OTB	0.00	810.90	492.30	229.80	630.50	0.00	712.60	222.20	576.40	390.80	0.00	1,110.70	1,279.30	425.50	410.60	7,291.60
CD Technology Initatives Comp	0.00	10.30	8.10	22.60	21.00	0.00	20.80	2.00	7.10	10.00	0.00	25.50	33.10	12.00	36.00	208.50
Coeur d' Alene Casino	0.00	1.00	96.00	30.90	51.80	0.00	156.40	43.00	164.40	3.00	0.00	186.70	99.40	125.20	263.00	1,220.80
Balmoral	0.00	0.00	0.00	2,926.50	5,054.80	0.00	0.00	0.00	4,262.90	5,610.20	0.00	0.00	0.00	7,387.00	10,142.00	35,383.40
Clinton Teletheatre	0.00	0.00	0.00	0.00	0.00	0.00	5.58	0.00	0.00	0.00	0.00	0.00	0.00	0.00	0.00	5.58
Conn OTB ADW	0.00	182.50	598.80	349.40	2,893.80	0.00	2,205.80	346.60	217.90	316.20	0.00	607.00	1,504.00	490.40	909.30	10,621.70
Connecticut OTB	0.00	1,401.50	2,230.50	671.40	1,114.90	0.00	2,542.50	1,428.80	1,117.40	689.90	0.00	3,489.80	1,577.60	967.40	1,100.30	18,332.00
Delaware Park	0.00	213.60	416.30	569.70	1,279.00	0.00	442.10	505.90	495.50	595.20	0.00	429.00	995.10	1,904.80	930.70	8,776.90
Bettor Racing OTB	0.00	0.00	0.00	0.00	0.00	0.00	0.00	0.00	0.00	0.00	0.00	0.00	0.00	0.00	408.00	408.00
Ebet online	0.00	0.00	0.00	0.00	0.00	0.00	0.00	0.00	0.00	0.00	0.00	6.00	0.00	0.00	0.00	6.00
Elite Turf Club 10	0.00	8,147.80	3,975.20	18,113.60	20,966.70	0.00	17,595.40	11,702.90	21,403.60	20,182.50	0.00	11,080.00	16,877.20	18,200.80	23,137.50	191,383.20
Elite Turf Club 2	0.00	21,890.00	56,600.10	65,621.50	81,773.40	0.00	88,013.50	108,197.80	95,780.80	102,577.40	0.00	86,068.80	212,180.90	212,800.80	132,750.60	1,264,255.60
Elite Turf Club 3	0.00	12,616.00	19,481.00	22,399.00	21,208.00	0.00	14,751.00	27,568.50	21,360.00	29,651.00	0.00	28,835.00	36,370.00	36,257.00	56,101.00	326,597.50
Elite Turf Club 4	0.00	0.00	0.00	0.00	0.00	0.00	0.00	0.00	0.00	0.00	0.00	0.00	0.00	0.00	0.00	0.00
Elite Turf Club 5	0.00	0.00	0.00	3,497.70	2,909.60	0.00	2,102.50	3,607.10	2,623.00	3,936.80	0.00	5,147.80	4,575.60	5,794.30	4,112.00	38,306.40
Elite Turf Club 6	0.00	0.00	3,600.00	7,930.00	13,402.00	0.00	7,881.00	5,804.00	12,045.00	18,534.00	0.00	12,278.00	20,577.00	10,784.00	13,207.00	126,042.00
Elite Turf Club 8	0.00	0.00	0.00	0.00	0.00	0.00	0.00	0.00	0.00	0.00	0.00	0.00	0.00	0.00	0.00	0.00
Emerald Downs	0.00	9,594.60	12,336.80	11,355.70	15,150.50	0.00	9,525.70	11,140.50	14,829.40	17,596.70	0.00	12,353.70	15,827.60	20,524.00	23,952.80	174,188.00
EmpireCity Bets Yonkers	0.00	14.00	155.20	4.00	270.40	0.00	156.20	129.10	90.20	81.20	0.00	136.00	148.40	67.90	81.40	1,334.00
Favorites at Gloucester	0.00	0.00	0.00	0.00	0.00	0.00	0.00	0.00	0.00	0.00	0.00	41.40	146.00	154.00	79.00	420.40
Evangeline ADW	0.00	0.00	0.00	0.00	0.00	0.00	16.00	0.00	0.00	0.00	0.00	0.00	0.00	0.00	55.00	71.00
Evangeline Downs	0.00	903.60	1,212.70	599.50	1,336.90	0.00	1,439.90	1,196.70	1,189.60	1,291.40	0.00	1,446.80	0.00	1,665.80	1,777.90	14,060.80
Evansville OTB	0.00	634.60	450.80	129.00	627.20	0.00	434.40	440.80	348.50	554.60	0.00	960.70	1,216.30	1,487.50	752.50	8,036.90
Fairgrounds Account Wagering	0.00	437.00	919.90	807.20	1,620.70	0.00	664.60	1,001.80	2,255.80	2,354.70	0.00	1,426.60	3,508.30	2,390.10	2,617.90	20,004.60
Fort Erie	0.00	1.84	0.00	0.00	0.00	0.00	0.00	0.00	0.00	0.00	0.00	0.00	0.00	0.00	0.00	1.84
Foxwoods Resorts Casino, CT	0.00	192.00	565.40	742.40	497.20	0.00	272.90	615.70	217.20	592.10	0.00	341.20	841.50	757.40	914.00	6,549.00
Frasier Downs	0.00	249.32	505.08	159.16	632.96	0.00	351.54	415.71	295.74	451.05	0.00	280.86	548.96	401.76	1,164.36	5,456.50
Freehold Raceway	0.00	793.20	1,530.10	746.60	1,650.60	0.00	1,305.20	1,449.40	443.40	1,242.30	0.00	1,845.60	1,880.10	1,474.90	1,161.60	15,523.00
Grand River Raceway	0.00	0.00	0.00	0.00	0.00	0.00	0.00	0.00	0.00	0.00	0.00	0.00	123.14	69.75	18.60	211.49
Grand River Raceway Teletheaters	0.00	0.00	0.00	3.68	0.00	0.00	0.00	0.00	0.00	31.62	0.00	9.30	99.64	0.00	98.58	242.82
Gulfstream Park	0.00	1,687.40	5,919.60	3,677.20	6,617.90	0.00	2,431.90	6,176.30	7,704.30	4,041.20	0.00	3,852.20	5,008.30	1,357.80	3,224.50	51,698.60
GWS German Tote	0.00	0.00	46.40	47.10	116.00	0.00	78.00	40.00	402.60	4.30	0.00	41.90	92.60	32.10	242.50	1,143.50
HarringtonBets.com	0.00	42.00	8.00	2.00	0.00	0.00	0.00	4.00	0.00	0.00	0.00	2.00	4.00	4.00	1.00	67.00
Hastings Park	0.00	841.80	2,209.84	991.76	2,011.12	0.00	1,523.34	1,635.87	1,529.85	2,467.29	0.00	1,190.40	2,293.60	1,908.36	2,302.68	20,905.91
Hodge OTB	0.00	0.00	0.00	193.60	87.40	0.00	0.00	0.00	176.40	0.00	0.00	0.00	0.00	0.00	0.00	457.40
Hawthorne Account Wagering	0.00	189.20	390.00	270.80	500.40	0.00	643.30	384.70	535.60	550.30	0.00	462.30	662.50	687.50	929.60	6,206.20
Hippodromo Monterrico	0.00	37.80	764.40	733.95	578.20	0.00	701.40	795.55	1,389.50	683.55	0.00	670.25	624.75	1,527.75	1,363.95	9,871.05
Hoosier Park	0.00	1,852.60	1,784.60	1,308.00	1,519.60	0.00	2,000.50	2,797.80	1,818.20	1,723.40	0.00	1,801.20	3,061.00	0.00	3,243.30	22,910.20
Horseman's Park	0.00	564.50	1,385.20	1,155.40	2,857.50	0.00	1,437.70	1,384.20	2,192.40	2,002.70	0.00	1,391.90	1,586.40	1,758.30	2,764.10	20,480.30
Idabet.com/eBet	0.00	225.00	527.90	31.40	348.80	0.00	66.20	115.70	190.00	169.30	0.00	2,904.70	5,679.20	112.80	119.80	10,490.80
Idaho Falls OTB	0.00	0.00	282.80	222.80	166.80	0.00	25.00	144.20	256.80	40.00	0.00	95.20	105.00	338.00	165.00	1,841.60
Indiana Downs	0.00	187.40	197.80	156.50	75.80	0.00	130.80	182.80	262.00	239.40	0.00	496.20	503.40	511.40	259.80	3,203.30
Internet wagering- Capital	0.00	92.40	130.40	138.40	147.20	0.00	390.40	186.80	63.00	179.40	0.00	637.30	971.50	1,333.20	340.00	4,610.00
Isle of Man	0.00	0.00	0.00	0.00	0.00	0.00	0.00	0.00	0.00	0.00	0.00	46.00	120.00	23.00	559.00	748.00
John Martins Manor Restaurant	0.00	0.00	80.00	0.00	0.00	0.00	79.00	23.00	0.00	0.00	0.00	0.00	0.00	21.00	0.00	203.00
Kentucky OTB	0.00	1,691.20	3,283.30	3,101.30	3,674.00	0.00	1,525.80	2,773.10	3,471.60	1,571.20	0.00	3,121.10	5,109.20	5,424.20	5,239.90	39,985.90
Les Bois/Idaho	0.00	0.00	877.40	577.70	576.60	0.00	460.00	1,068.20	277.60	860.90	0.00	525.20	1,053.70	1,164.90	1,000.40	8,442.60
Lien Games	0.00	0.00	8.00	4.00	0.00	0.00	0.00	0.00	0.00	0.00	0.00	0.00	0.00	0.00	0.00	12.00
Lincoln Race Course	0.00	464.60	621.30	957.80	1,366.20	0.00	548.80	879.30	688.50	962.70	0.00	791.90	996.30	1,023.60	1,867.70	11,168.70
Lone Star	0.00	3,644.30	4,983.50	2,872.30	7,388.90	0.00	5,209.80	4,106.80	5,771.40	6,433.00	0.00	4,957.90	4,852.60	6,317.40	6,783.70	63,321.60

Alameda County Fair

Total handle, conventional handle, and exotic handle by out of state location

June 18, 2014 to July 6, 2014

Exhibit D-2

Louisiana Downs	0.00	0.00	0.00	0.00	0.00	0.00	296.00	965.40	1,479.30	1,825.40	0.00	1,281.50	2,840.50	2,691.20	2,425.80	13,805.10
Magna Bet;	0.00	13.30	1.00	14.10	38.80	0.00	68.70	99.10	7.60	25.60	0.00	18.60	2.00	52.20	61.70	402.70
Maronas Race Track	0.00	0.00	860.00	560.00	816.00	0.00	757.00	1,060.00	410.00	990.00	0.00	498.00	772.00	3,743.00	1,324.00	11,790.00
Maryland Jockey	0.00	2,476.50	3,881.30	1,369.30	5,288.80	0.00	2,475.10	2,964.30	1,717.80	3,181.50	0.00	4,776.20	4,842.00	1,754.40	3,161.00	37,888.20
Maywood	0.00	1,787.00	5,574.40	0.00	0.00	0.00	971.30	2,857.90	0.00	0.00	0.00	3,065.90	10,328.20	0.00	0.00	24,584.70
Montemico Simucasting	0.00	0.00	0.00	0.00	0.00	0.00	0.00	2.80	0.00	0.00	0.00	16.80	1.40	137.20	45.15	203.35
Meadows, The	0.00	732.10	552.60	626.20	1,620.40	0.00	375.80	706.80	518.40	1,051.90	0.00	969.20	1,126.10	1,350.30	895.90	10,525.70
Mohegan Sun	0.00	549.90	278.30	96.10	1,155.00	0.00	320.00	453.00	2.10	174.90	0.00	572.70	58.10	128.20	304.70	4,093.00
Monmouth Park	0.00	2,834.50	1,619.80	1,574.60	4,331.20	0.00	3,449.70	3,618.70	1,906.90	3,695.80	0.00	5,265.30	1,214.10	2,649.10	2,591.50	34,751.20
Montana OTB	0.00	0.00	0.00	0.00	0.00	0.00	0.00	0.00	0.00	0.00	0.00	0.00	0.00	0.00	0.00	0.00
Nassau Regional OTB	0.00	3,383.10	4,361.50	2,164.90	4,305.90	0.00	4,534.00	2,307.80	2,584.90	2,339.00	0.00	5,089.80	3,523.30	3,086.10	3,922.00	41,602.30
Nevada Pari-Mutuel Association	0.00	20,071.20	24,181.60	33,373.80	46,130.50	0.00	26,811.00	19,912.10	37,102.10	33,845.90	0.00	29,992.60	62,909.60	46,825.40	53,708.80	434,864.60
New Mexico	0.00	2,871.10	3,897.30	2,327.90	1,828.00	0.00	2,253.70	1,111.30	2,503.30	2,523.90	0.00	1,994.20	4,354.50	2,526.00	5,853.80	34,045.00
NJ Mobile	0.00	4,180.70	4,391.70	3,803.30	5,865.70	0.00	7,004.00	5,501.90	4,600.40	4,313.20	0.00	10,201.60	11,735.50	6,387.20	10,646.00	78,631.20
Northfield	0.00	1,311.30	886.90	942.50	1,881.10	0.00	585.80	1,234.70	1,228.20	1,279.80	0.00	2,082.10	1,961.10	2,384.60	2,445.30	18,223.40
Northlands	0.00	0.00	0.00	0.00	0.00	0.00	1,379.19	1,056.48	616.59	2,763.96	0.00	1,915.80	3,189.42	1,154.13	3,146.19	15,221.76
Nortlands IVR	0.00	429.64	291.64	126.04	519.80	0.00	199.95	96.72	456.63	866.76	0.00	211.11	564.94	554.28	974.64	5,292.15
NYRA	0.00	2,281.60	5,162.00	568.40	6,758.90	0.00	5,373.40	6,365.00	4,021.60	4,337.10	0.00	4,386.90	3,362.00	5,370.30	6,028.50	54,015.70
NYRA Account Wagering	0.00	978.10	2,301.20	1,111.50	5,698.10	0.00	1,883.80	1,658.10	1,407.90	3,481.40	0.00	3,560.50	3,050.60	1,475.80	4,713.50	31,320.50
Oaklawn	0.00	366.60	0.00	0.00	2,850.30	0.00	807.50	0.00	0.00	2,004.00	0.00	1,055.50	0.00	0.00	0.00	7,083.90
Oaklawn Park ADW	0.00	308.00	139.00	759.20	409.60	0.00	225.80	434.50	398.10	536.60	0.00	585.50	784.40	416.80	1,172.20	6,169.70
Ocean Downs	0.00	213.00	0.00	0.00	0.00	0.00	0.00	0.00	0.00	0.00	0.00	0.00	0.00	0.00	0.00	213.00
Offtrackbetting.com	0.00	427.40	127.40	97.10	356.80	0.00	295.40	116.70	57.00	124.40	0.00	241.00	259.20	74.10	178.90	2,355.40
Panama	0.00	973.80	5,341.10	4,161.90	4,800.90	0.00	5,974.50	7,309.40	7,687.90	4,268.10	0.00	9,613.80	12,499.40	13,222.30	10,296.20	86,149.30
Penn Account Wagering	0.00	94.00	301.10	1,743.60	1,608.90	0.00	271.50	1,160.40	191.80	238.40	0.00	278.70	506.00	324.80	355.20	7,074.40
Penn National Race Course	0.00	640.50	735.20	406.50	1,541.60	0.00	902.80	417.90	1,409.00	699.00	0.00	926.50	1,416.00	364.40	802.20	10,261.60
Philadelphia Park	0.00	3,450.10	2,109.80	2,897.90	3,735.70	0.00	2,559.00	2,636.10	2,362.70	1,563.10	0.00	4,694.00	3,278.30	2,779.60	4,177.20	36,243.50
Philly Park Phone Bet	0.00	288.40	346.80	141.60	721.70	0.00	1,876.30	917.80	457.80	402.40	0.00	1,095.60	830.90	676.20	1,397.70	9,153.20
Phumeleia Gold Int'l	0.00	36.00	18.00	49.00	8.00	0.00	144.00	22.00	9.00	2.00	0.00	0.00	0.00	0.00	0.00	288.00
Plainridge Race Course	0.00	142.80	881.80	324.90	870.00	0.00	893.40	334.90	804.10	635.10	0.00	672.90	436.90	806.20	637.40	7,440.40
Plainridge Telephone Wagering	0.00	155.40	285.00	45.00	681.00	0.00	199.00	52.00	116.00	132.00	0.00	181.00	183.40	108.40	160.40	2,298.60
Player Mgt Group C	0.00	0.00	557.40	2,148.70	2,053.50	0.00	1,385.70	781.40	1,815.80	1,367.30	0.00	2,224.20	4,868.60	1,430.70	3,313.80	21,947.10
Sudbury Downs	0.00	0.00	0.00	0.00	0.00	0.00	0.00	0.00	0.00	0.00	0.00	172.05	0.00	169.26	3.72	345.03
Poconos Account Wagering	0.00	0.00	0.00	0.00	0.00	0.00	0.00	0.00	0.00	0.00	0.00	0.00	0.00	0.00	0.00	0.00
Pojoaque/ Ctites of Gold	0.00	503.00	1,041.20	923.10	559.90	0.00	558.60	723.50	1,604.80	1,344.40	0.00	852.30	1,139.90	1,596.30	1,143.70	11,990.70
Pony Bar St Thomas	0.00	0.00	0.00	103.60	313.00	0.00	0.00	0.00	82.20	84.10	0.00	40.60	128.40	376.20	222.40	1,350.50
Portland Meadows	0.00	2,709.50	4,825.40	5,093.70	3,983.30	0.00	4,299.00	4,408.90	5,329.70	4,667.50	0.00	5,119.60	4,432.30	6,398.90	6,653.60	57,921.40
Potawatomi Casino OTB	0.00	292.60	248.30	454.40	2,639.90	0.00	263.20	348.60	958.80	783.90	0.00	1,356.60	1,385.10	1,980.90	1,043.30	11,755.60
Prairie Meadows	0.00	184.00	51.10	44.00	272.70	0.00	321.20	584.50	288.00	46.30	0.00	280.90	644.60	210.20	299.20	3,226.70
Premier Turf Club	0.00	1,148.70	2,080.50	2,191.80	1,344.70	0.00	3,527.20	3,111.80	1,315.00	66.80	0.00	0.00	2,385.70	2,165.50	2,656.00	21,993.70
Presque Isle Downs	0.00	33.00	76.00	162.40	318.00	0.00	79.10	179.70	34.70	83.60	0.00	108.20	207.10	140.80	393.50	1,816.10
Racebets	0.00	0.00	67.40	41.40	64.80	0.00	67.60	70.70	151.30	60.30	0.00	123.40	112.50	15.80	51.65	826.85
Racing2 Day	0.00	0.00	61.50	20.00	0.00	0.00	7.20	10.60	0.00	78.20	0.00	10.00	0.00	7.50	0.00	195.00
Randall James	0.00	136.80	117.00	98.70	115.20	0.00	316.00	7.00	70.20	193.40	0.00	155.10	245.10	164.00	425.90	2,044.40
Retama	0.00	1,503.70	1,474.80	1,633.90	2,024.40	0.00	1,603.00	1,644.50	2,398.10	1,786.60	0.00	2,061.50	1,820.30	2,327.90	2,444.40	22,723.10
RGS	0.00	2,651.00	1,823.00	2,082.00	12,407.40	0.00	3,874.00	4,334.80	1,745.00	3,722.00	0.00	836.00	2,607.60	1,768.00	22,688.20	60,539.00
RGS Group 1	0.00	0.00	23,126.40	41,791.20	53,711.70	0.00	21,254.00	21,356.40	36,285.80	59,934.00	0.00	31,549.90	53,073.90	35,002.70	73,294.50	450,380.50
Saddle Brook	0.00	0.00	0.00	0.00	0.00	0.00	0.00	0.00	0.00	0.00	0.00	0.00	0.00	238.40	30.00	268.40
RGS Group 6	0.00	0.00	0.00	0.00	0.00	0.00	3,408.20	2,996.80	6,243.00	10,869.20	0.00	4,822.30	10,066.10	6,601.60	18,677.40	63,684.60
Rockingham Park	0.00	659.40	669.70	655.30	1,262.10	0.00	803.30	898.70	854.60	917.00	0.00	1,477.20	741.50	1,005.00	1,003.70	10,947.50
Rockingham Park Acct Wagering	0.00	0.00	0.00	0.00	18.00	0.00	20.00	0.00	0.00	6.00	0.00	8.00	6.00	28.00	32.00	118.00
Royal Beach Casino	0.00	0.00	0.00	0.00	0.00	0.00	0.00	48.00	0.00	56.00	0.00	14.00	0.00	0.00	5.00	123.00
Sam Houston	0.00	1,552.60	2,224.80	2,239.80	3,879.20	0.00	1,874.50	3,009.50	4,482.60	4,837.10	0.00	2,479.70	3,971.70	4,747.20	3,785.20	39,083.90
Sanford OTB	0.00	8.00	21.00	0.00	8.00	0.00	1.00	10.00	0.00	0.00	0.00	12.00	36.00	10.00	0.00	106.00
Saratoga Bets	0.00	0.00	12.80	16.20	5.00	0.00	902.00	45.00	0.00	109.20	0.00	41.60	115.60	5.00	126.60	1,379.00
Scioto Downs	0.00	461.30	911.20	631.70	1,177.90	0.00	316.30	296.30	1,123.60	855.90	0.00	586.60	1,279.00	1,391.20	786.30	9,817.30
Seabrook Greyhound	0.00	35.20	55.20	240.00	250.20	0.00	27.00	229.00	156.00	346.00	0.00	88.00	705.60	154.00	340.00	2,626.20
Shoreline Star Greyhound Park	0.00	132.60	133.70	329.20	340.00	0.00	248.40	51.80	98.70	201.20	0.00	446.10	202.10	521.10	177.60	2,882.50
SocialGaming Technologies hc	0.00	0.00	59.00	4.00	36.00	0.00	150.00	26.00	2.00	8.00	0.00	12.00	0.00	18.00	164.00	479.00
Suffolk District OTB	0.00	1,537.00	1,144.90	896.70	1,186.00	0.00	4,481.30	1,013.90	1,126.90	872.60	0.00	2,210.90	2,121.00	1,141.20	885.70	18,618.10
Suffolk Downs	0.00	975.90	1,545.20	1,680.30	1,319.00	0.00	457.10	1,377.70	2,079.70	1,849.60	0.00	4,109.40	1,954.60	3,262.60	2,014.50	22,625.60
Sun Ray Park	0.00	104.00	23.40	154.00	81.00	0.00	44.60	23.20	198.80	241.30	0.00	94.80	221.40	141.40	317.00	1,644.90
Sunland Park	0.00	620.20	1,434.30	1,065.60	1,301.90	0.00	773.30	801.20	2,044.90	2,164.20	0.00	1,450.00	2,757.40	2,398.80	2,437.70	19,249.50
Taunton Account Wagering	0.00	30.00	0.00	34.00	98.00	0.00	0.00	12.00	0.00	54.00	0.00	74.00	120.00	12.00	12.00	446.00
Tauton Dog Track, Inc.	0.00	123.40	281.70	968.30	1,436.70	0.00	134.80	615.20	253.20	422.70	0.00	292.70	1,127.30	1,200.50	1,142.90	7,999.40
TBC Teletheaters AA	0.00	1,391.04	2,162.00	1,091.12	2,291.72	0.00	952.32	1,479.63	2,649.57	2,145.51	0.00	1,308.51	3,138.66	2,754.66	3,025.29	24,390.03
Thistledown	0.00	1,037.40	1,398.80	1,084.50	1,867.10	0.00	1,579.80	1,252.90	1,386.70	1,359.90	0.00	2,463.10	3,037.50	2,653.90	1,277.90	20,399.50

Alameda County Fair

Total handle, conventional handle, and exotic handle by out of state location

June 18, 2014 to July 6, 2014

Exhibit D-2

Tote Investment Racing	0.00	30.60	0.00	0.00	0.00	0.00	24.80	27.60	0.40	0.00	0.00	28.40	265.50	0.00	0.00	377.30
Turf Paradise	0.00	12,336.90	20,675.10	18,517.90	23,620.20	0.00	12,812.00	21,232.10	21,497.80	19,463.20	0.00	20,261.30	25,124.50	20,897.90	21,796.10	238,235.00
TVG/Prairie Meadows Acct Wagering	0.00	47.00	13.30	71.80	59.80	0.00	163.10	48.00	135.20	80.00	0.00	70.00	51.20	133.80	221.40	1,094.60
Twinspires Keeneland Select	0.00	4.80	137.80	128.40	0.00	0.00	239.50	166.20	452.10	0.00	0.00	181.50	341.20	782.40	443.60	2,877.50
Twinspires Mountain View	0.00	11,717.70	5,664.00	4,233.50	6,922.30	0.00	8,048.20	4,457.00	5,323.20	3,985.60	0.00	5,644.00	5,628.60	13,821.50	7,784.90	83,230.50
Wheeling Downs	0.00	13.00	50.10	106.00	132.00	0.00	0.00	34.00	77.60	32.00	0.00	29.00	173.00	85.00	248.10	979.80
Woodbine	0.00	8,219.28	8,762.08	4,157.48	12,275.56	0.00	11,399.01	7,567.41	6,103.59	11,106.99	0.00	15,106.92	19,163.78	6,682.05	18,180.57	128,724.72
Wyoming Downs	0.00	304.10	1,009.60	600.40	422.60	0.00	360.10	393.90	811.10	438.30	0.00	373.90	491.00	243.40	353.10	5,801.50
Wyoming Downs Evanston OTB	0.00	1,246.30	144.00	1,228.60	911.80	0.00	193.60	93.90	829.00	447.20	0.00	620.50	428.40	313.00	597.50	7,053.80
Yonkers	0.00	1,478.80	910.60	809.50	1,696.80	0.00	1,778.20	656.10	1,044.90	528.80	0.00	3,442.60	2,216.10	1,419.30	686.30	16,668.00
Total	0.00	186,868.80	298,031.24	321,970.37	476,273.24	0.00	344,411.98	366,232.91	414,123.54	461,574.94	0.00	426,159.58	683,223.91	606,527.81	681,513.08	5,266,911.40

Alameda County Fair

Total handle, conventional handle, and exotic handle for inter-state races by location
June 18, 2014 to July 6, 2014
Exhibit D-4

Feature Race	On-track Pleasanton	Golden Gate	San Mateo	Anderson	Fresno	Monterey	Sacramento	San Jose	Santa Rosa	Stockton	Vallejo	Turlock	Fresno Sports	Bankers Casino	Total Off-track	Grand Total
								TOTAL HANDLE								
1	5,506.20	0.00	19,583.20	0.00	0.00	762.40	0.00	9,244.40	0.00	3,353.40	3,974.30	2,563.20	3,135.90	603.40	43,220.20	48,726.40
2	96.80	0.00	417.40	0.00	0.00	56.90	0.00	269.70	0.00	4.00	148.10	65.00	4.00	11.00	976.10	1,072.90
3	3,153.20	0.00	6,461.60	0.00	0.00	675.60	0.00	3,506.00	0.00	958.40	1,343.70	1,014.40	1,140.60	204.00	15,304.30	18,457.50
4	364.40	0.00	1,119.10	0.00	0.00	112.80	0.00	1,470.90	0.00	311.80	646.50	176.70	25.00	5.70	3,868.50	4,232.90
5	2,340.90	0.00	9,691.80	0.00	0.00	612.60	0.00	3,940.50	0.00	1,252.40	1,509.20	1,034.90	994.10	524.80	19,560.30	21,901.20
6	56.00	0.00	307.00	0.00	0.00	91.00	0.00	60.00	0.00	189.00	389.00	76.00	4.00	0.00	1,116.00	1,172.00
7	1,115.10	0.00	3,377.60	0.00	0.00	347.60	0.00	3,276.40	0.00	942.80	1,321.80	559.70	83.00	219.60	10,128.50	11,243.60
8	1,515.60	0.00	6,137.20	0.00	0.00	461.90	0.00	3,826.00	0.00	1,005.40	1,745.80	897.80	363.50	340.00	14,777.60	16,293.20
9	1,808.80	0.00	6,584.60	0.00	0.00	354.60	0.00	1,590.30	0.00	535.30	1,014.50	451.70	689.10	153.00	11,373.10	13,181.90
10	305.00	0.00	1,261.40	0.00	0.00	141.40	0.00	733.80	0.00	199.40	267.40	201.00	4.00	10.00	2,818.40	3,123.40
11	10,342.00	11,440.90	13,873.90	659.50	921.50	1,074.90	5,407.40	9,206.90	2,447.40	2,881.70	4,908.80	940.00	1,386.60	550.90	55,700.40	66,042.40
12	12,167.70	17,020.40	21,661.40	1,706.80	1,211.40	1,131.30	7,504.60	9,640.30	4,025.60	3,828.10	5,388.50	1,661.50	1,767.90	604.10	77,151.90	89,319.60
13	1,524.60	2,363.60	3,035.60	58.00	87.60	217.60	1,103.00	1,752.10	602.40	550.20	534.80	163.40	321.40	55.80	10,845.50	12,370.10
14	585.60	2,029.10	1,123.30	0.00	32.60	208.20	277.60	86.80	320.20	120.20	355.00	147.20	0.00	31.80	4,732.00	5,317.60
15	5,441.00	7,647.00	7,557.90	272.30	686.30	549.40	5,048.40	5,056.20	2,333.60	2,629.20	2,779.70	437.90	727.20	374.00	36,099.10	41,540.10
16	1,029.20	2,478.80	1,301.40	0.00	77.00	275.90	468.40	1,398.30	637.50	187.60	621.00	224.20	42.50	19.40	7,732.00	8,761.20
17	46.00	929.00	82.00	0.00	0.00	27.00	4.00	10.00	35.00	2.00	56.00	68.00	6.00	4.00	1,223.00	1,269.00
18	2,567.50	7,344.60	3,801.00	4.10	341.30	444.50	2,054.90	1,967.70	836.10	943.20	1,242.70	271.90	202.00	246.20	19,700.20	22,267.70
19	2,226.50	4,438.00	3,396.80	35.50	206.90	382.70	1,002.70	3,212.00	716.80	437.30	1,256.40	195.50	273.40	136.60	15,690.60	17,917.10
20	1,762.10	2,610.80	3,747.50	35.90	223.00	535.00	763.50	1,622.20	899.20	994.30	848.90	714.00	70.00	197.30	13,261.60	15,023.70
21	2,535.20	3,570.00	3,888.80	12.00	170.20	553.80	951.40	1,798.10	1,141.20	1,150.60	1,254.30	656.50	0.00	125.00	15,271.90	17,807.10
22	17,195.90	18,138.30	28,518.10	328.90	3,920.90	1,569.40	7,604.40	9,157.70	4,055.60	4,340.60	5,784.00	1,323.00	466.60	581.30	85,788.80	102,984.70
23	23,282.70	22,820.30	31,504.20	955.50	3,283.10	2,137.20	9,105.70	10,776.80	4,925.70	6,228.70	7,661.20	1,895.40	1,159.60	670.10	103,123.70	126,406.40
24	6,186.00	6,216.70	8,107.80	997.30	751.60	672.80	3,479.00	3,777.70	1,105.60	2,966.00	2,682.20	1,097.10	69.30	151.40	32,074.70	38,260.70
25	9,220.70	8,522.90	13,842.40	271.30	1,915.60	1,272.20	3,944.60	4,718.90	1,775.40	1,971.50	3,262.90	1,811.60	398.20	222.40	43,929.90	53,150.60
26	2,480.50	3,419.00	2,088.30	26.00	387.30	108.40	1,046.80	2,806.70	409.40	599.60	1,067.50	398.80	17.60	13.60	12,389.00	14,869.50
27	11,378.70	8,951.20	13,205.20	268.40	1,992.60	1,572.40	4,873.40	5,509.60	1,918.50	2,396.80	3,869.10	1,549.20	333.20	152.70	46,592.30	57,971.00
28	4,277.50	5,465.00	5,897.60	107.10	404.20	329.00	2,013.30	2,528.90	866.40	1,519.90	1,561.50	932.70	38.00	62.40	21,726.00	26,003.50
29	623.80	293.30	735.70	0.00	59.20	73.80	76.00	257.40	59.00	63.00	298.80	55.60	0.00	0.00	1,971.80	2,595.60
30	581.00	867.00	1,358.00	4.00	197.00	135.00	422.00	420.00	261.00	249.00	365.00	128.00	0.00	2.00	4,408.00	4,989.00
31	8,583.60	8,804.80	13,233.80	829.00	1,657.20	1,730.00	4,400.20	6,293.80	2,111.00	1,941.80	3,245.40	1,809.20	259.20	205.80	46,521.20	55,104.80
32	15,549.50	14,835.80	19,900.60	287.90	2,684.10	1,131.30	7,280.80	7,591.40	1,829.80	3,746.50	4,157.40	1,466.40	1,624.00	250.70	66,786.70	82,336.20
33	33,192.40	32,476.70	45,743.10	1,198.70	3,913.10	2,657.20	16,920.90	21,647.90	5,658.90	6,983.00	8,641.80	3,547.70	4,038.80	732.00	154,159.80	187,352.20
34	11,675.30	12,895.10	13,732.30	455.40	989.00	1,163.60	6,916.70	7,264.00	2,336.90	2,506.90	3,858.10	1,922.10	1,166.50	512.90	55,719.50	67,394.80
35	4,037.30	6,143.40	6,077.00	26.00	694.10	692.20	3,216.00	3,510.80	1,057.30	1,716.40	1,330.00	475.80	688.00	163.00	25,790.00	29,827.30
36	8,987.50	15,475.40	13,593.40	223.40	1,414.20	1,134.00	5,192.10	7,566.20	2,258.70	3,275.50	3,812.40	1,000.40	578.70	268.90	55,793.30	64,780.80
37	10,772.50	9,468.50	16,735.30	224.30	1,470.90	1,291.60	6,335.40	7,425.50	1,749.90	2,492.40	3,638.40	854.20	708.70	389.80	52,784.90	63,557.40
38	649.30	413.00	479.00	0.30	170.30	246.20	154.30	889.00	276.80	377.00	271.10	179.80	0.00	19.40	3,476.20	4,125.50
39	1,057.30	2,184.20	803.50	1.20	349.00	144.60	343.90	1,088.60	263.30	809.20	374.70	156.00	0.00	56.80	6,575.00	7,632.30
40	2,402.40	3,918.60	3,429.40	4.00	430.20	398.00	1,117.60	1,732.20	759.40	535.80	1,120.60	157.40	207.00	75.80	13,886.00	16,288.40
41	508.00	1,392.00	1,166.00	15.00	262.00	0.00	645.00	1,639.00	432.00	160.00	659.00	451.00	12.00	21.00	6,854.00	7,362.00
42	3,359.50	3,804.80	6,006.20	27.00	11.60	368.80	907.50	3,193.50	947.60	811.10	964.70	446.00	103.00	234.40	17,826.20	21,185.70
43	8,915.60	11,318.80	16,242.60	793.60	1,345.40	1,295.60	4,773.20	9,982.80	2,258.60	2,194.60	4,045.40	1,226.80	1,161.00	287.60	56,926.00	65,841.60
44	9,336.40	12,826.40	19,682.10	454.40	1,797.90	710.70	3,853.40	6,171.80	2,157.60	2,323.30	2,856.20	1,109.30	399.80	318.10	54,661.00	63,997.40
45	18,556.00	29,535.60	37,375.00	584.60	3,071.50	1,239.20	11,068.50	16,797.20	4,606.20	7,457.60	4,692.20	2,233.30	1,971.00	507.00	121,138.90	139,694.90
46	6,873.40	8,998.00	16,194.00	344.40	1,343.60	669.40	4,725.50	5,882.10	2,395.70	1,685.40	2,359.60	634.80	267.50	279.10	45,779.10	52,652.50
47	4,142.50	4,423.50	6,420.50	0.00	913.00	152.50	832.50	1,354.50	958.00	641.50	1,605.00	261.00	93.00	122.00	17,777.00	21,919.50
48	5,595.20	11,806.40	13,696.70	161.30	1,065.00	430.30	3,662.30	8,149.50	2,300.90	2,453.70	1,782.30	673.40	221.40	133.50	46,536.70	52,131.90
49	623.70	1,315.30	4,392.10	4.60	111.60	79.30	225.80	483.70	80.60	194.50	123.70	40.00	3.00	70.40	7,124.60	7,748.30
50	7,511.60	9,801.10	15,012.00	34.70	1,897.40	1,026.30	4,751.90	7,844.90	1,809.90	2,588.20	2,534.60	633.40	659.00	399.50	48,992.90	56,504.50
51	1,219.40	1,466.20	3,086.90	22.50	573.00	124.40	446.90	1,336.30	692.50	487.40	828.10	229.20	209.60	74.80	9,577.80	10,797.20
52	518.40	1,562.60	2,079.60	9.00	305.00	79.80	346.80	3,136.40	78.00	440.00	176.80	73.00	0.00	25.00	8,312.00	8,830.40
53	1,682.90	2,706.60	4,306.70	93.00	851.80	212.10	375.30	1,628.60	661.70	648.20	1,163.60	270.80	36.60	38.80	12,993.80	14,676.70
54	3,949.60	5,781.80	7,917.20	177.00	1,204.80	711.60	1,438.00	3,162.00	1,592.40	838.20	1,182.40	331.20	37.00	168.00	24,541.60	28,491.20
55	8,974.40	13,808.40	15,490.00	468.40	1,487.20	719.00	4,484.80	7,727.80	2,058.60	2,576.80	2,085.60	1,176.20	479.60	217.60	52,780.00	61,754.40
56	4,171.50	0.00	14,595.40	0.00	0.00	346.30	1,593.80	6,053.60	0.00	3,214.90	4,649.40	1,509.50	1,981.20	107.00	34,051.10	38,222.60
57	72.00	0.00	1,140.70	0.00	0.00	8.00	14.00	43.80	0.00	8.00	312.90	45.90	17.00	0.00	1,590.30	1,662.30
58	2,570.10	0.00	8,960.60	0.00	0.00	353.10	723.90	2,224.20	0.00	1,586.20	1,793.50	895.60	969.50	22.80	17,529.40	20,099.50
59	522.10	0.00	2,534.90	0.00	0.00	131.00	131.80	1,621.10	0.00	720.80	518.30	164.70	42.40	0.00	5,865.00	6,387.10
60	1,694.70	0.00	11,783.80	0.00	0.00	220.00	593.20	2,597.30	0.00	1,565.80	2,191.10	1,252.60	777.30	40.80	21,021.90	22,716.60
61	10.00	0.00	1,079.00	0.00	0.00	25.00	18.00	345.00	0.00	18.00	394.00	131.00	12.00	20.00	2,042.00	2,052.00
62	827.00	0.00	5,681.90	0.00	0.00	162.10	327.30	2,835.10	0.00	926.70	1,517.90	1,069.00	105.60	127.00	12,752.60	13,579.60
63	1,276.60	0.00	4,855.90	0.00	0.00	237.20	748.50	3,949.70	0.00	1,167.90	2,787.60	1,155.70	336.40	104.00	15,342.90	16,619.50
64	1,798.60	0.00	6,883.10	0.00	0.00	144.80	572.50	2,588.90	0.00	907.00	1,648.10	808.70	501.40	42.00	14,096.50	15,895.10
65	1,761.90	0.00	4,282.80	0.00	0.00	287.60	346.40	4,033.50	0.00	1,836.90	1,672.00	2,326.50	1,652.60	60.00	16,498.30	18,260.20
66	188.80	0.00	602.80	0.00	0.00	46.80	27.60	767.00	0.00	212.20	453.20	21.00	30.80	0.00	2,161.40	2,350.20
67	11,367.00	10,464.80	18,785.50	263.90	1,345.50	1,904.30	6,359.60	9,329.30	3,642.20	4,243.20	2,626.10	1,793.20	273.10	307.30	61,538.00	72,905.00
68	13,250.50	13,101.80	15,715.00	527.60	1,930.70	1,159.00	6,558.90	9,322.30	2,851.50	4,736.90	3,228.10	2,468.60	542.60	225.60	62,368.60	75,619.10
69	1,593.50	7,250.10	2,963.90	88.00	253.20	212.60	1,389.10	1,011.50	395.40	1,242.80	799.40	764.60	24.50	98.60	16,493.70	18,087.20
70	436.40	1,820.40	1,143.10	0.00	40.00	156.60	235.20	349.60	53.40	268.00	302.20	81.20	0.00	74.00	4,523.70	4,960.10
71	5,231.80	5,861.40	7,177.80	504.90	854.00	947.30	3,845.00	3,748.90	1,532.10	2,431.80	2,294.40	1,715.40	131.20	128.90	31,173.10	36,404.90
72	338.20	2,124.50	356.20	0.00	0.00	147.00	279.60	33.00	95.10	67.40	189.60	106.90	0.00	7.90	3,407.20	3,745.40
73	3,758.40	5,438.30	8,501.70	121.40	757.80	690.50	1,973.10	1,915.40	693.50	2,097.60	733.50	814.50	59.30	165.60	23,962.20	27,720.60
74	3,085.50	5,389.60	4,334.00	20.90	442.30	800.20	1,192.80	1,299.10	716.30	1,061.30	1,614.40	391.40	45.80	115.80	17,423.90	20,509.40
75	2,816.60	3,542.50	5,229.30	58.40	726.90	787.20	1,300.10	1,303.20	1,272.00	2,700.90	773.20	1,341.00	451.40	5.30	19,491.40	22,308.00
76	294.60	72.60	411.20	0.00	260.30	83.40	138.80	74.00	104.00	163.40	261.50	41.80	0.00	22.70	1,633.70	1,928.30
77	11,796.30	15,082.70	19,593.00	1,115.40	752.60	1,283.60	5,313.00	7,992.50	1,645.10	3,408.80	4,268.00	2,625.30	861.20	454.90	64,396.10	76,192.40
78	18,005.10	19,571.80	25,803.90	292.10	1,573.90	1,947.10	8,003.70	12,974.60	2,817.90	6,851.00	5,590.70	3,092.10	2,008.50	355.90	90,883.20	108,888.30
79	3,721.40	7,901.00	8,847.80	32.40	406.70	770.90	2,992.40	4,563.00	854.70	1,693.40	3,253.60	831.20	214.40	211.60	32,573.10	36,294.50

Alameda County Fair

Total handle, conventional handle, and exotic handle for inter-state races by location
June 18, 2014 to July 6, 2014
Exhibit D-4

Feature Race	On-track Pleasanton	Golden Gate	San Mateo	Anderson	Fresno	Monterey	Sacramento	San Jose	Santa Rosa	Stockton	Vallejo	Turlock	Fresno Sports	Bankers Casino	Total Off-track	Grand Total
80	9,750.90	6,661.20	10,507.20	595.50	678.70	779.90	3,577.20	5,241.10	2,380.80	3,313.90	2,860.20	1,019.00	174.70	122.40	37,911.80	47,662.70
81	1,155.10	1,785.00	3,536.00	0.00	102.60	126.90	646.50	1,221.00	152.30	676.80	957.90	370.00	14.50	9.30	9,598.80	10,753.90
82	7,483.20	8,602.00	11,447.10	453.10	696.70	1,123.40	3,663.40	6,962.10	2,084.50	2,673.90	2,693.40	1,350.00	631.40	125.50	42,506.50	49,989.70
83	1,270.40	2,102.10	2,798.30	3.70	243.10	231.80	396.10	1,506.80	123.00	817.40	884.00	618.40	114.00	46.80	9,885.50	11,155.90
84	989.60	978.10	1,876.40	1.60	53.60	387.20	228.70	763.40	467.40	924.80	555.40	529.80	81.40	37.40	6,885.20	7,874.80
85	4,387.00	6,742.40	10,197.40	89.00	382.70	1,130.10	1,252.60	3,684.50	1,223.60	1,637.70	2,211.40	1,734.60	1,212.40	89.40	31,587.80	35,974.80
86	375.00	1,141.00	1,305.00	0.00	219.00	118.00	350.00	739.00	63.00	269.00	336.00	99.00	5.00	16.00	4,660.00	5,035.00
87	8,188.00	7,695.00	10,970.20	495.20	865.80	1,249.60	3,252.00	6,576.40	2,218.40	2,727.60	3,462.20	1,336.40	423.20	124.40	41,396.40	49,584.40
88	14,048.40	16,213.80	37,010.80	1,436.60	2,114.60	840.60	6,504.80	8,194.00	1,652.40	2,993.80	4,043.90	892.60	1,237.20	645.10	83,780.20	97,828.60
89	26,645.70	36,345.90	58,510.70	1,326.40	3,333.50	2,441.60	14,585.80	20,600.50	4,646.90	7,031.10	9,415.90	2,118.10	3,547.90	736.40	164,640.70	191,286.40
90	12,121.50	18,040.30	28,523.10	924.10	2,187.80	1,194.70	7,363.30	10,924.20	2,471.90	2,259.50	6,310.20	854.40	1,710.50	554.30	83,318.30	95,439.80
91	10,230.00	16,820.50	24,638.90	939.50	1,937.50	814.40	5,199.20	8,081.70	2,262.40	4,292.20	3,736.30	1,121.80	3,203.90	492.00	73,540.30	83,770.30
92	10,338.30	10,023.30	20,528.50	286.70	1,825.90	1,314.40	4,160.00	7,043.30	2,437.80	3,304.40	3,432.10	938.30	823.50	652.50	56,770.70	67,109.00
93	799.60	1,215.80	1,158.00	35.00	119.20	84.40	489.00	566.80	236.60	348.30	157.90	198.70	0.00	124.60	4,734.30	5,533.90
94	1,859.80	4,255.60	4,126.80	20.00	225.60	383.40	1,160.60	1,050.20	455.40	999.00	479.00	273.60	54.00	152.40	13,635.60	15,495.40
95	333.00	774.00	2,544.00	24.00	12.00	119.00	516.00	920.00	81.00	296.00	260.00	53.00	46.00	271.00	5,936.00	6,269.00
96	3,465.80	5,166.00	7,700.30	103.00	929.10	352.90	1,449.50	4,735.50	1,151.60	1,301.70	990.80	595.50	0.00	120.80	24,596.70	28,062.50
97	4,473.40	6,318.40	9,111.20	395.20	739.60	915.00	2,704.40	6,943.00	1,372.00	1,692.60	2,480.20	885.40	260.40	193.00	34,010.40	38,483.80
98	9,179.90	10,567.80	19,926.20	835.00	1,808.60	1,476.60	6,466.40	8,260.40	2,127.10	1,699.80	0.00	849.40	460.20	739.70	55,217.20	64,397.10
99	18,873.90	25,760.20	28,689.50	262.40	2,053.10	1,865.50	12,707.20	15,985.90	3,549.30	4,828.30	0.00	2,324.20	1,720.50	775.30	100,521.40	119,395.30
100	11,003.00	14,748.80	14,743.60	1,317.00	1,192.50	1,197.10	6,468.00	8,278.70	1,501.10	2,305.70	0.00	1,273.10	385.50	572.70	53,983.80	64,986.80
101	5,134.50	8,522.00	7,147.00	130.00	939.00	328.50	2,018.00	3,944.50	987.50	936.00	0.00	342.00	77.00	188.50	25,560.00	30,694.50
102	9,335.50	14,721.60	15,934.90	226.00	1,895.20	1,842.90	7,494.30	9,870.20	3,149.10	3,499.40	3.80	1,533.40	655.60	710.00	61,536.40	70,871.90
103	1,050.50	2,778.10	2,688.30	0.00	3.20	314.10	462.20	1,014.10	269.40	431.90	0.00	235.40	72.00	149.10	8,417.80	9,468.30
104	697.00	916.40	2,651.40	0.00	181.00	213.00	447.80	1,160.80	136.00	120.40	0.00	161.40	6.00	113.00	6,107.20	6,804.20
105	1,506.00	2,915.70	2,477.60	18.00	837.50	525.20	499.60	2,354.60	467.20	314.80	0.00	345.10	169.60	28.20	10,953.10	12,459.10
106	2,640.20	2,696.60	3,280.00	58.00	610.40	383.40	745.60	552.00	337.80	566.80	0.00	337.20	0.00	81.00	9,648.80	12,289.00
107	6,130.40	10,504.00	10,340.60	659.40	1,007.80	1,004.20	4,012.20	8,721.60	1,556.40	2,255.80	16.20	1,410.40	106.80	344.00	41,939.40	48,069.80
108	6,921.10	11,409.40	10,463.60	509.00	854.00	1,209.60	3,920.50	4,737.40	2,582.80	2,703.90	0.00	1,627.90	869.20	280.50	41,167.80	48,088.90
109	5,331.10	0.00	10,940.60	0.00	0.00	2,044.40	3,928.40	7,194.20	0.00	3,578.40	2,678.10	917.00	2,203.60	311.40	33,796.10	39,127.20
110	38.00	0.00	383.60	0.00	0.00	92.80	156.60	336.50	0.00	113.00	248.20	52.80	27.20	0.00	1,410.70	1,448.70
111	4,235.40	0.00	5,754.20	0.00	0.00	1,526.80	2,153.60	3,583.00	0.00	1,569.10	1,881.70	849.20	1,204.70	279.40	18,801.70	23,037.10
112	532.00	0.00	1,932.80	0.00	0.00	259.20	1,042.50	1,896.10	0.00	342.50	985.00	95.10	28.40	33.80	6,615.40	7,147.40
113	3,761.00	0.00	7,692.60	0.00	0.00	1,607.90	3,041.10	5,564.80	0.00	1,767.80	2,298.70	1,038.80	1,001.00	313.90	24,326.60	28,087.60
114	267.00	0.00	638.00	0.00	0.00	198.00	424.00	816.50	0.00	114.00	355.00	18.00	18.00	25.00	2,606.50	2,873.50
115	982.80	0.00	3,595.10	0.00	0.00	672.10	1,436.60	2,978.60	0.00	723.70	1,068.30	239.80	39.20	32.80	10,786.20	11,769.00
116	1,297.50	0.00	3,878.50	0.00	0.00	685.10	1,771.70	2,826.70	0.00	606.60	1,268.40	231.00	464.80	95.20	11,828.00	13,125.50
117	1,842.50	0.00	1,687.10	0.00	0.00	343.40	1,067.20	1,386.20	0.00	530.80	848.80	295.70	304.40	76.40	6,540.00	8,382.50
118	406.70	0.00	1,853.00	0.00	0.00	360.10	639.60	1,217.20	0.00	1,085.20	392.90	586.50	341.40	68.60	6,544.50	6,951.20
119	959.20	0.00	2,970.50	0.00	0.00	442.60	1,613.40	2,355.40	0.00	1,567.10	533.90	523.10	189.30	109.00	10,304.30	11,263.50
120	15,495.70	15,039.30	19,868.40	392.50	1,976.50	1,261.10	10,300.40	9,749.90	4,468.30	4,670.80	6,815.80	2,436.50	885.10	471.00	78,335.60	93,831.30
121	17,618.90	21,749.70	28,373.00	1,892.60	2,981.80	1,435.10	14,717.30	14,480.50	6,846.30	7,180.20	8,867.00	2,668.30	2,608.40	628.20	114,448.40	132,067.30
122	690.50	1,149.00	2,477.10	0.00	171.00	161.50	702.00	855.60	454.40	877.40	652.90	285.40	2.00	60.00	7,848.30	8,538.80
123	6,272.80	7,504.20	9,687.30	4.70	1,168.00	898.70	5,582.80	6,188.20	2,269.50	2,866.50	2,798.60	732.10	130.00	180.80	40,031.40	46,304.20
124	1,788.10	4,141.00	5,020.90	307.00	584.20	430.40	3,484.50	2,558.20	731.80	2,211.00	1,589.60	460.70	222.00	117.60	21,858.90	23,647.00
125	599.50	668.90	405.10	0.00	189.60	104.20	281.20	607.50	130.40	238.40	1,004.00	94.00	72.80	0.00	3,796.10	4,395.60
126	4,305.90	9,306.80	8,077.90	124.10	1,222.50	940.30	3,593.30	4,316.50	1,232.70	1,752.50	2,938.60	1,049.00	235.40	358.40	35,148.00	39,453.90
127	2,487.90	4,966.00	5,200.30	39.00	643.20	434.40	2,681.20	1,895.90	415.40	1,879.50	1,928.50	342.00	303.80	121.00	20,850.20	23,338.10
128	4,430.40	4,240.50	8,718.80	74.60	1,185.80	1,278.40	2,698.20	3,314.80	1,683.30	2,750.30	1,123.70	1,176.00	16.00	304.40	28,564.80	32,995.20
129	1,299.60	2,385.10	4,339.20	16.00	466.80	538.80	1,852.90	1,478.20	1,824.50	1,065.10	718.10	797.70	48.00	36.70	15,567.10	16,866.90
130	17,921.70	17,744.70	21,950.40	614.80	2,613.80	997.90	1,566.30	7,364.00	3,307.00	6,263.80	6,525.50	3,579.60	1,569.30	396.30	74,493.40	92,415.10
131	25,100.80	33,442.30	35,858.40	1,515.20	3,632.40	2,977.10	7,183.60	18,647.30	4,825.30	5,795.10	9,177.80	3,537.30	2,830.60	409.30	129,831.70	154,932.50
132	7,769.90	8,956.70	12,985.20	436.70	2,432.70	1,018.80	3,769.70	8,405.50	2,584.40	3,736.30	4,572.70	1,519.00	431.30	236.00	51,085.00	58,854.90
133	17,005.10	21,781.40	24,395.00	482.30	2,415.50	1,978.50	6,161.60	12,283.40	2,570.00	6,977.30	5,426.70	3,828.40	3,149.00	290.50	91,739.60	108,744.70
134	299.30	2,722.40	1,525.70	106.00	215.80	197.90	136.80	1,258.10	248.80	398.70	462.10	176.30	7.00	23.80	7,479.40	7,778.70
135	10,778.30	14,010.40	15,620.20	448.40	1,355.30	1,350.50	4,214.30	9,344.10	2,277.90	5,615.80	3,186.80	3,003.10	1,591.70	295.30	62,313.80	73,092.10
136	1,677.30	1,859.70	1,954.70	56.50	342.20	191.20	0.00	786.30	167.20	471.50	601.30	238.10	97.20	15.40	6,781.30	8,458.60
137	3,710.10	6,047.60	9,946.50	3.00	1,043.70	805.60	1,232.60	3,273.00	1,336.30	1,476.00	1,674.60	1,655.90	180.20	158.40	28,833.40	32,543.50
138	7,965.40	11,557.80	12,809.40	641.00	1,372.60	1,703.00	3,522.40	9,284.00	2,262.80	2,542.40	3,554.20	1,371.60	474.20	192.40	51,287.80	59,253.20
139	18,598.30	24,703.90	26,730.70	1,075.70	3,216.00	2,428.60	13,031.90	11,353.30	2,879.60	6,006.40	6,941.00	2,410.00	2,080.10	576.90	103,434.10	122,032.40
140	39,208.00	63,447.00	69,323.00	3,515.40	7,300.50	6,480.70	42,230.10	27,415.90	11,779.10	13,211.90	16,173.10	6,623.10	6,075.50	802.50	274,377.80	313,585.80
141	3,225.30	4,844.80	6,217.90	190.10	1,007.60	741.10	3,834.90	3,342.10	1,936.50	1,100.90	1,032.70	1,035.80	301.80	124.60	25,710.80	28,936.10
142	20,498.20	30,292.90	30,699.00	2,067.80	4,721.70	3,326.90	20,993.80	14,918.60	5,013.00	5,868.90	9,705.50	2,236.10	1,724.80	505.00	132,074.00	152,572.20
143	12,416.20	19,400.70	18,188.70	1,193.90	3,244.20	3,410.30	10,194.30	9,773.50	2,618.30	4,722.10	5,809.20	1,829.50	1,404.20	521.40	82,310.30	94,726.50
144	1,377.60	2,416.80	1,990.90	28.20	222.00	210.10	918.70	992.90	329.20	713.50	297.60	92.80	0.00	91.40	8,304.10	9,681.70
145	990.60	1,570.00	1,485.60	23.00	336.00	500.80	2,431.40	1,058.00	325.40	519.00	449.80	309.80	138.20	14.00	9,161.00	10,151.60
146	2,580.50	5,372.00	5,660.60	8.00	607.90	705.60	1,690.90	3,271.50	851.40	2,689.60	757.20	729.50	10.00	147.40	22,501.60	25,082.10
147	531.00	945.00	1,480.00	4.00	402.00	570.00	1,260.00	1,264.00	192.00	388.00	285.00	95.00	0.00	71.00	6,956.00	7,487.00
148	6,556.00	10,258.20	12,578.00	677.00	1,486.00	2,262.00	4,460.60	6,695.60	1,842.60	3,591.40	3,266.60	1,019.00	277.60	405.60	48,820.20	55,376.20
149	10,957.20	11,607.00	20,122.20	737.50	1,311.30	1,612.30	6,863.90	13,270.90	2,124.70	4,004.50	4,488.40	2,236.50	1,335.40	395.80	70,110.40	81,067.60
150	18,982.80	30,801.60	37,036.10	985.20	2,422.10	2,767.30	22,471.90	18,930.50	6,431.60	6,737.90	7,563.70	2,864.70	4,433.60	699.70	144,145.90	163,128.70
151	1,731.20	1,498.90	3,469.40	320.00	390.10	267.00	2,320.00	2,776.50	417.60	814.90	1,286.70	583.40	37.00	93.00	14,274.50	16,005.70
152	13,257.70	20,789.00	23,864.40	858.70	2,095.00	1,666.20	12,054.70	13,644.10	3,127.50	4,771.00	7,467.30	3,214.80	1,371.30	582.60	95,506.60	108,764.30
153	2,571.30	6,727.10	5,062.90	301.50	846.20	711.50	4,877.70	4,356.80	714.80	1,468.20	1,507.90	733.60	27.80	200.00	27,536.00	30,107.30
154	16,372.40	25,548.80	23,435.90	836.40	2,267.40	3,191.60	14,051.80	14,760.70	4,522.30	5,089.90	4,970.30	2,978.40	1,144.10	402.50	103,200.10	119,572.50
155	786.40	2,066.60	1,664.00	203.00	89.00	138.00	1,364.60	745.60	248.00	414.00	907.00	177.60	20.00	59.00	8,096.60	8,883.00
156	1,394.30	1,853.50	2,483.90	20.10	401.60	189.70	775.70	1,273.20	488.70	718.50	497.90	285.70	9.60	144.60	9,142.70	10,537.00
157	2,361.80	3,254.80	3,077.40	54.00	733.00	277.00	2,529.20	2,554.20	688.20	822.80	499.80	317.60	2.00	78.00	14,888.00	17,249.80
158	11,754.20	27,634.80	24,008.20	1,416.20	1,796.40	2,882.00	13,798.20	15,514.80	4,193.20	5,818.20	6,396.80	1,580.80	318.00	474.80	105,832.40	117,586.60
Total	944,386.80	1,202,078.30	1,661,677.00	48,020.80	145,185.00	133,388.50	572,095.90	802,890.00	219,901.80	333,288.20	361,528.20	159,117.50	99,134.90	35,068.20	5,773,374.30	6,717,761.10
Daily Avg.	62,959.12	80,138.55	110,778.47	3,201.39	9,679.00	8,892.57	38,139.73	53,526.00	14,660.12	22,219.21	24,101.88	10,607.83	6,608.99	2,337.88	384,891.62	447,850.74

Alameda County Fair

Total handle, conventional handle, and exotic handle for inter-state races by location
June 18, 2014 to July 6, 2014
Exhibit D-4

Feature Race	On-track Pleasanton	Golden Gate	San Mateo	Anderson	Fresno	Monterey	Sacramento	San Jose	Santa Rosa	Stockton	Vallejo	Turlock	Fresno Sports	Bankers Casino	Total Off-track	Grand Total
								CONVENTIONAL HANDLE								
1	1,419.00	0.00	7,648.00	0.00	0.00	100.00	0.00	1,496.00	0.00	434.00	544.00	1,122.00	386.00	165.00	11,895.00	13,314.00
2	31.00	0.00	74.00	0.00	0.00	12.00	0.00	37.00	0.00	0.00	48.00	0.00	4.00	2.00	177.00	208.00
3	1,027.00	0.00	2,733.00	0.00	0.00	86.00	0.00	845.00	0.00	257.00	250.00	218.00	311.00	70.00	4,770.00	5,797.00
4	107.00	0.00	200.00	0.00	0.00	10.00	0.00	341.00	0.00	98.00	350.00	98.00	4.00	0.00	1,101.00	1,208.00
5	779.00	0.00	5,152.00	0.00	0.00	90.00	0.00	1,030.00	0.00	279.00	194.00	196.00	253.00	131.00	7,325.00	8,104.00
6	20.00	0.00	102.00	0.00	0.00	21.00	0.00	0.00	0.00	27.00	129.00	20.00	4.00	0.00	303.00	323.00
7	361.00	0.00	950.00	0.00	0.00	70.00	0.00	876.00	0.00	203.00	327.00	118.00	4.00	65.00	2,613.00	2,974.00
8	589.00	0.00	2,421.00	0.00	0.00	79.00	0.00	1,143.00	0.00	180.00	305.00	112.00	4.00	88.00	4,332.00	4,921.00
9	369.00	0.00	4,052.00	0.00	0.00	40.00	0.00	307.00	0.00	220.00	181.00	137.00	162.00	29.00	5,128.00	5,497.00
10	133.00	0.00	320.00	0.00	0.00	10.00	0.00	216.00	0.00	33.00	107.00	59.00	4.00	2.00	751.00	884.00
11	3,594.00	5,587.00	3,122.00	154.00	235.00	109.00	1,684.00	2,905.00	1,036.00	645.00	1,395.00	356.00	693.00	58.00	17,979.00	21,573.00
12	4,371.00	7,769.00	4,799.00	1,405.00	393.00	113.00	2,486.00	2,431.00	1,230.00	932.00	1,441.00	479.00	600.00	54.00	24,132.00	28,503.00
13	488.00	1,392.00	698.00	6.00	21.00	31.00	226.00	697.00	275.00	184.00	88.00	28.00	170.00	0.00	3,816.00	4,304.00
14	190.00	1,164.00	239.00	0.00	2.00	4.00	77.00	31.00	164.00	28.00	141.00	32.00	0.00	5.00	1,887.00	2,077.00
15	1,609.00	3,572.00	1,503.00	166.00	268.00	31.00	1,621.00	1,500.00	822.00	1,145.00	617.00	104.00	365.00	35.00	11,749.00	13,358.00
16	462.00	1,330.00	326.00	0.00	26.00	2.00	191.00	158.00	256.00	10.00	136.00	68.00	4.00	0.00	2,507.00	2,969.00
17	24.00	809.00	39.00	0.00	0.00	3.00	0.00	5.00	11.00	2.00	9.00	52.00	0.00	0.00	930.00	954.00
18	980.00	4,491.00	1,186.00	0.00	129.00	50.00	530.00	720.00	343.00	328.00	235.00	24.00	51.00	0.00	8,087.00	9,067.00
19	768.00	2,146.00	851.00	12.00	70.00	16.00	197.00	830.00	330.00	85.00	618.00	105.00	179.00	6.00	5,445.00	6,213.00
20	616.00	943.00	835.00	21.00	110.00	45.00	347.00	316.00	334.00	410.00	231.00	146.00	0.00	22.00	3,760.00	4,376.00
21	875.00	1,588.00	987.00	12.00	44.00	50.00	373.00	314.00	385.00	639.00	337.00	112.00	0.00	18.00	4,859.00	5,734.00
22	5,257.00	9,426.00	10,167.00	126.00	702.00	191.00	2,540.00	2,885.00	1,465.00	1,723.00	1,626.00	518.00	124.00	100.00	31,593.00	36,850.00
23	7,935.00	12,637.00	9,380.00	817.00	710.00	317.00	2,992.00	2,800.00	1,611.00	2,440.00	1,952.00	623.00	92.00	152.00	36,523.00	44,458.00
24	2,386.00	3,690.00	3,101.00	917.00	138.00	104.00	1,155.00	1,103.00	361.00	1,381.00	392.00	638.00	0.00	20.00	13,000.00	15,386.00
25	2,235.00	4,260.00	3,619.00	213.00	674.00	149.00	1,138.00	1,166.00	600.00	242.00	633.00	1,317.00	29.00	33.00	14,073.00	16,308.00
26	770.00	2,175.00	769.00	0.00	32.00	0.00	240.00	1,417.00	125.00	239.00	143.00	79.00	0.00	0.00	5,219.00	5,989.00
27	4,388.00	5,703.00	3,758.00	229.00	716.00	223.00	1,444.00	1,908.00	862.00	1,015.00	1,126.00	965.00	40.00	24.00	18,013.00	22,401.00
28	1,713.00	2,840.00	2,259.00	66.00	100.00	58.00	930.00	977.00	371.00	623.00	535.00	688.00	10.00	2.00	9,459.00	11,172.00
29	35.00	80.00	237.00	0.00	4.00	20.00	17.00	83.00	0.00	0.00	40.00	9.00	0.00	0.00	490.00	525.00
30	181.00	217.00	588.00	0.00	70.00	31.00	95.00	72.00	193.00	157.00	96.00	35.00	0.00	0.00	1,554.00	1,735.00
31	3,319.00	4,978.00	3,475.00	160.00	783.00	295.00	1,321.00	2,670.00	726.00	356.00	908.00	1,091.00	9.00	18.00	16,790.00	20,109.00
32	5,465.00	6,026.00	6,152.00	90.00	542.00	225.00	2,373.00	2,779.00	621.00	1,159.00	1,635.00	656.00	754.00	13.00	23,025.00	28,490.00
33	10,802.00	13,232.00	12,939.00	668.00	769.00	512.00	4,947.00	6,164.00	2,049.00	1,739.00	3,026.00	1,313.00	1,515.00	90.00	48,963.00	59,765.00
34	4,872.00	6,461.00	5,051.00	346.00	209.00	328.00	2,743.00	2,998.00	731.00	1,116.00	1,163.00	1,383.00	376.00	245.00	23,150.00	28,022.00
35	1,112.00	2,544.00	1,677.00	4.00	273.00	130.00	932.00	1,121.00	281.00	382.00	322.00	204.00	640.00	54.00	8,564.00	9,676.00
36	2,916.00	7,240.00	3,116.00	178.00	191.00	196.00	2,126.00	2,479.00	776.00	771.00	1,323.00	329.00	264.00	106.00	19,095.00	22,011.00
37	5,007.00	4,202.00	7,313.00	129.00	337.00	265.00	2,689.00	3,032.00	713.00	804.00	1,219.00	549.00	373.00	78.00	21,703.00	26,710.00
38	134.00	129.00	70.00	0.00	31.00	42.00	53.00	206.00	80.00	84.00	113.00	26.00	0.00	3.00	837.00	971.00
39	358.00	846.00	242.00	0.00	91.00	18.00	174.00	292.00	159.00	157.00	158.00	88.00	0.00	33.00	2,258.00	2,614.00
40	723.00	1,298.00	962.00	4.00	140.00	79.00	394.00	691.00	365.00	181.00	406.00	44.00	124.00	0.00	4,688.00	5,411.00
41	158.00	550.00	300.00	11.00	57.00	0.00	321.00	674.00	243.00	51.00	321.00	331.00	0.00	0.00	2,859.00	3,017.00
42	1,148.00	1,472.00	1,372.00	27.00	8.00	45.00	266.00	902.00	354.00	154.00	249.00	48.00	83.00	57.00	5,037.00	6,185.00
43	3,885.00	3,847.00	5,521.00	620.00	309.00	272.00	1,582.00	3,469.00	727.00	574.00	1,612.00	337.00	365.00	29.00	19,264.00	23,149.00
44	3,466.00	4,519.00	7,374.00	160.00	389.00	122.00	1,041.00	1,998.00	932.00	657.00	1,364.00	371.00	247.00	37.00	19,211.00	22,677.00
45	7,086.00	10,182.00	12,424.00	327.00	774.00	288.00	3,761.00	5,575.00	1,930.00	3,095.00	1,792.00	565.00	747.00	104.00	41,564.00	48,650.00
46	2,351.00	3,447.00	7,124.00	56.00	471.00	143.00	1,190.00	2,445.00	1,018.00	582.00	829.00	231.00	147.00	82.00	17,765.00	20,116.00
47	1,614.00	1,909.00	3,206.00	0.00	299.00	43.00	305.00	329.00	475.00	158.00	768.00	138.00	58.00	35.00	7,723.00	9,337.00
48	1,541.00	3,643.00	5,143.00	81.00	297.00	54.00	1,386.00	4,434.00	1,067.00	536.00	395.00	169.00	129.00	33.00	17,367.00	18,908.00
49	396.00	456.00	2,561.00	0.00	22.00	52.00	101.00	146.00	40.00	11.00	22.00	20.00	0.00	31.00	3,462.00	3,858.00
50	2,770.00	4,224.00	6,063.00	10.00	741.00	313.00	1,919.00	3,855.00	758.00	1,039.00	1,172.00	240.00	85.00	140.00	20,559.00	23,329.00
51	447.00	426.00	864.00	3.00	251.00	41.00	173.00	261.00	255.00	91.00	143.00	34.00	19.00	2.00	2,563.00	3,010.00
52	159.00	782.00	537.00	9.00	85.00	14.00	91.00	2,570.00	53.00	126.00	25.00	8.00	0.00	0.00	4,300.00	4,459.00
53	711.00	830.00	1,279.00	45.00	316.00	40.00	120.00	443.00	226.00	111.00	162.00	150.00	3.00	3.00	3,728.00	4,439.00
54	1,422.00	1,767.00	3,080.00	69.00	462.00	150.00	269.00	779.00	619.00	125.00	183.00	88.00	20.00	19.00	7,630.00	9,052.00
55	3,716.00	7,175.00	4,765.00	268.00	573.00	200.00	1,155.00	2,138.00	741.00	878.00	494.00	336.00	173.00	60.00	18,956.00	22,672.00
56	1,678.00	0.00	6,845.00	0.00	0.00	38.00	584.00	1,279.00	0.00	876.00	2,036.00	508.00	704.00	0.00	12,870.00	14,548.00
57	4.00	0.00	866.00	0.00	0.00	6.00	0.00	10.00	0.00	0.00	87.00	10.00	0.00	0.00	979.00	983.00
58	996.00	0.00	4,601.00	0.00	0.00	87.00	255.00	220.00	0.00	444.00	352.00	258.00	243.00	0.00	6,460.00	7,456.00
59	79.00	0.00	1,874.00	0.00	0.00	6.00	37.00	425.00	0.00	206.00	169.00	20.00	2.00	0.00	2,739.00	2,818.00
60	391.00	0.00	8,486.00	0.00	0.00	20.00	225.00	420.00	0.00	434.00	555.00	428.00	241.00	0.00	10,609.00	11,200.00
61	0.00	0.00	740.00	0.00	0.00	21.00	10.00	125.00	0.00	5.00	192.00	15.00	2.00	10.00	1,120.00	1,120.00
62	140.00	0.00	3,162.00	0.00	0.00	47.00	137.00	1,073.00	0.00	236.00	523.00	825.00	18.00	20.00	6,041.00	6,181.00
63	400.00	0.00	2,638.00	0.00	0.00	42.00	221.00	782.00	0.00	272.00	845.00	599.00	10.00	20.00	5,429.00	5,829.00
64	422.00	0.00	3,316.00	0.00	0.00	16.00	138.00	699.00	0.00	225.00	412.00	282.00	143.00	0.00	5,231.00	5,653.00
65	423.00	0.00	1,007.00	0.00	0.00	54.00	112.00	1,168.00	0.00	357.00	301.00	929.00	542.00	20.00	4,490.00	4,913.00
66	12.00	0.00	136.00	0.00	0.00	22.00	20.00	357.00	0.00	28.00	175.00	0.00	2.00	0.00	740.00	752.00
67	4,647.00	3,447.00	9,703.00	196.00	315.00	176.00	2,303.00	1,284.00	1,262.00	1,327.00	664.00	736.00	80.00	123.00	21,616.00	26,263.00
68	6,148.00	4,647.00	6,283.00	407.00	849.00	128.00	2,542.00	1,417.00	930.00	1,727.00	614.00	1,232.00	97.00	67.00	20,940.00	27,088.00
69	379.00	5,158.00	934.00	52.00	128.00	40.00	420.00	193.00	135.00	565.00	150.00	228.00	0.00	50.00	8,053.00	8,432.00
70	138.00	935.00	376.00	0.00	7.00	13.00	48.00	126.00	26.00	15.00	23.00	0.00	0.00	39.00	1,608.00	1,746.00
71	1,634.00	3,162.00	2,113.00	379.00	285.00	116.00	1,722.00	689.00	554.00	864.00	816.00	895.00	23.00	20.00	11,638.00	13,272.00
72	135.00	1,461.00	49.00	0.00	0.00	4.00	70.00	0.00	20.00	9.00	37.00	0.00	0.00	5.00	1,655.00	1,790.00
73	1,272.00	2,486.00	6,053.00	94.00	149.00	51.00	956.00	297.00	332.00	1,083.00	179.00	346.00	0.00	42.00	12,068.00	13,340.00
74	1,263.00	2,258.00	1,715.00	12.00	95.00	163.00	359.00	151.00	292.00	472.00	415.00	33.00	3.00	39.00	6,007.00	7,270.00
75	847.00	1,377.00	1,176.00	26.00	100.00	46.00	417.00	277.00	277.00	397.00	94.00	447.00	87.00	0.00	4,721.00	5,568.00
76	135.00	30.00	61.00	0.00	47.00	0.00	36.00	0.00	54.00	21.00	44.00	7.00	0.00	11.00	311.00	446.00
77	5,023.00	7,055.00	9,028.00	569.00	181.00	165.00	1,893.00	3,190.00	522.00	964.00	1,266.00	1,493.00	75.00	42.00	26,443.00	31,466.00
78	7,772.00	8,828.00	9,732.00	147.00	382.00	287.00	2,270.00	4,098.00	866.00	1,863.00	1,617.00	1,575.00	250.00	89.00	32,004.00	39,776.00
79	1,281.00	3,529.00	4,830.00	10.00	102.00	49.00	848.00	1,448.00	286.00	392.00	865.00	187.00	6.00	70.00	12,622.00	13,903.00

Alameda County Fair

Total handle, conventional handle, and exotic handle for inter-state races by location
June 18, 2014 to July 6, 2014
Exhibit D-4

Feature Race	On-track Pleasanton	Golden Gate	San Mateo	Anderson	Fresno	Monterey	Sacramento	San Jose	Santa Rosa	Stockton	Vallejo	Turlock	Fresno Sports	Bankers Casino	Total Off-track	Grand Total
80	3,318.00	2,374.00	3,067.00	425.00	182.00	121.00	1,043.00	2,026.00	549.00	654.00	802.00	485.00	72.00	54.00	11,854.00	15,172.00
81	369.00	460.00	2,100.00	0.00	31.00	0.00	128.00	506.00	36.00	108.00	391.00	19.00	0.00	0.00	3,779.00	4,148.00
82	2,186.00	3,704.00	3,988.00	305.00	132.00	92.00	1,290.00	2,604.00	400.00	620.00	667.00	726.00	176.00	36.00	14,740.00	16,926.00
83	514.00	757.00	1,534.00	0.00	53.00	79.00	97.00	662.00	49.00	298.00	194.00	416.00	26.00	6.00	4,171.00	4,685.00
84	187.00	315.00	517.00	0.00	30.00	65.00	70.00	302.00	285.00	447.00	124.00	171.00	14.00	2.00	2,342.00	2,529.00
85	969.00	2,434.00	2,917.00	51.00	76.00	178.00	516.00	1,141.00	422.00	481.00	560.00	941.00	213.00	31.00	9,961.00	10,930.00
86	108.00	193.00	411.00	0.00	7.00	4.00	177.00	236.00	34.00	114.00	166.00	22.00	5.00	4.00	1,373.00	1,481.00
87	3,576.00	3,600.00	3,805.00	329.00	200.00	91.00	1,072.00	2,982.00	486.00	438.00	1,197.00	548.00	64.00	41.00	14,853.00	18,429.00
88	5,325.00	7,513.00	21,374.00	1,053.00	613.00	118.00	2,223.00	3,204.00	699.00	977.00	1,775.00	256.00	729.00	221.00	40,755.00	46,080.00
89	11,078.00	14,853.00	27,954.00	1,008.00	678.00	310.00	4,721.00	6,572.00	1,433.00	1,831.00	2,727.00	638.00	2,145.00	82.00	64,952.00	76,030.00
90	4,923.00	7,548.00	14,329.00	655.00	536.00	181.00	2,856.00	3,763.00	875.00	760.00	1,754.00	226.00	1,000.00	100.00	34,585.00	39,508.00
91	2,949.00	5,846.00	11,209.00	735.00	447.00	206.00	1,861.00	2,149.00	920.00	767.00	1,225.00	105.00	2,477.00	91.00	28,038.00	30,987.00
92	4,609.00	4,461.00	10,413.00	195.00	308.00	189.00	1,430.00	2,725.00	1,137.00	1,348.00	761.00	270.00	387.00	79.00	23,703.00	28,312.00
93	174.00	582.00	290.00	21.00	16.00	3.00	205.00	189.00	116.00	134.00	59.00	38.00	0.00	23.00	1,676.00	1,850.00
94	564.00	1,598.00	1,217.00	20.00	86.00	33.00	553.00	458.00	162.00	440.00	117.00	175.00	28.00	21.00	4,908.00	5,472.00
95	126.00	308.00	1,628.00	24.00	0.00	0.00	213.00	324.00	29.00	115.00	112.00	22.00	8.00	65.00	2,848.00	2,974.00
96	822.00	1,866.00	1,897.00	44.00	134.00	49.00	642.00	1,587.00	345.00	535.00	313.00	129.00	0.00	21.00	7,562.00	8,384.00
97	2,210.00	2,503.00	3,025.00	186.00	232.00	102.00	966.00	3,386.00	362.00	560.00	671.00	213.00	222.00	15.00	12,443.00	14,653.00
98	3,536.00	3,412.00	6,184.00	598.00	403.00	353.00	2,440.00	2,533.00	804.00	562.00	0.00	384.00	134.00	77.00	17,884.00	21,420.00
99	7,516.00	9,912.00	7,471.00	157.00	344.00	175.00	4,625.00	3,982.00	1,218.00	1,242.00	0.00	689.00	411.00	116.00	30,342.00	37,858.00
100	5,020.00	4,571.00	3,666.00	1,148.00	256.00	246.00	2,507.00	2,241.00	604.00	904.00	0.00	437.00	136.00	109.00	16,845.00	21,865.00
101	2,892.00	3,392.00	2,864.00	126.00	310.00	43.00	749.00	1,265.00	522.00	301.00	0.00	183.00	23.00	62.00	9,840.00	12,732.00
102	2,900.00	5,337.00	4,819.00	157.00	591.00	336.00	2,130.00	2,907.00	1,290.00	1,061.00	0.00	572.00	155.00	182.00	19,337.00	22,237.00
103	520.00	979.00	570.00	0.00	0.00	29.00	164.00	529.00	85.00	96.00	0.00	31.00	0.00	12.00	2,495.00	3,015.00
104	270.00	334.00	551.00	0.00	38.00	26.00	174.00	463.00	27.00	10.00	0.00	59.00	0.00	20.00	1,702.00	1,972.00
105	780.00	990.00	567.00	0.00	251.00	139.00	247.00	883.00	111.00	72.00	0.00	57.00	42.00	0.00	3,359.00	4,139.00
106	1,244.00	840.00	875.00	18.00	180.00	18.00	193.00	126.00	216.00	57.00	0.00	88.00	0.00	4.00	2,615.00	3,859.00
107	2,658.00	4,154.00	2,723.00	250.00	246.00	141.00	1,687.00	3,611.00	360.00	650.00	0.00	624.00	34.00	47.00	14,527.00	17,185.00
108	2,298.00	3,394.00	2,355.00	392.00	271.00	155.00	1,591.00	1,085.00	1,414.00	648.00	0.00	663.00	382.00	76.00	12,426.00	14,724.00
109	1,372.00	0.00	2,815.00	0.00	0.00	656.00	1,746.00	1,408.00	0.00	905.00	694.00	160.00	742.00	7.00	9,133.00	10,505.00
110	14.00	0.00	53.00	0.00	0.00	16.00	56.00	76.00	0.00	52.00	69.00	0.00	2.00	0.00	324.00	338.00
111	1,197.00	0.00	1,743.00	0.00	0.00	411.00	714.00	783.00	0.00	573.00	424.00	180.00	491.00	5.00	5,324.00	6,521.00
112	49.00	0.00	309.00	0.00	0.00	27.00	314.00	458.00	0.00	82.00	271.00	20.00	10.00	0.00	1,491.00	1,540.00
113	977.00	0.00	2,271.00	0.00	0.00	306.00	1,155.00	1,335.00	0.00	464.00	441.00	260.00	497.00	10.00	6,739.00	7,716.00
114	203.00	0.00	162.00	0.00	0.00	28.00	165.00	239.00	0.00	30.00	142.00	0.00	2.00	0.00	768.00	971.00
115	180.00	0.00	654.00	0.00	0.00	56.00	402.00	783.00	0.00	234.00	291.00	50.00	2.00	0.00	2,472.00	2,652.00
116	234.00	0.00	934.00	0.00	0.00	50.00	618.00	875.00	0.00	227.00	261.00	81.00	353.00	0.00	3,399.00	3,633.00
117	887.00	0.00	580.00	0.00	0.00	8.00	427.00	321.00	0.00	179.00	130.00	62.00	175.00	0.00	1,882.00	2,769.00
118	16.00	0.00	558.00	0.00	0.00	138.00	251.00	178.00	0.00	365.00	29.00	95.00	141.00	10.00	1,765.00	1,781.00
119	260.00	0.00	837.00	0.00	0.00	25.00	574.00	434.00	0.00	593.00	43.00	119.00	2.00	9.00	2,636.00	2,896.00
120	4,674.00	4,470.00	5,926.00	341.00	544.00	151.00	3,268.00	2,641.00	1,801.00	1,293.00	1,828.00	731.00	309.00	57.00	23,360.00	28,034.00
121	7,124.00	7,153.00	9,309.00	1,533.00	969.00	278.00	5,726.00	3,993.00	2,090.00	2,518.00	2,572.00	938.00	650.00	128.00	37,857.00	44,981.00
122	278.00	267.00	1,259.00	0.00	10.00	0.00	171.00	176.00	177.00	173.00	86.00	11.00	2.00	46.00	2,378.00	2,656.00
123	2,145.00	2,549.00	3,192.00	2.00	504.00	133.00	2,445.00	2,477.00	898.00	979.00	645.00	204.00	44.00	36.00	14,108.00	16,253.00
124	473.00	1,879.00	1,935.00	277.00	86.00	63.00	1,103.00	774.00	208.00	1,079.00	352.00	72.00	69.00	44.00	7,941.00	8,414.00
125	197.00	288.00	43.00	0.00	12.00	6.00	19.00	234.00	23.00	140.00	229.00	0.00	4.00	0.00	998.00	1,195.00
126	1,429.00	3,338.00	3,863.00	89.00	516.00	159.00	1,291.00	1,727.00	457.00	472.00	835.00	519.00	55.00	44.00	13,385.00	14,814.00
127	1,219.00	3,042.00	2,026.00	21.00	168.00	93.00	847.00	811.00	86.00	709.00	572.00	70.00	161.00	65.00	8,671.00	9,890.00
128	1,368.00	1,684.00	1,921.00	47.00	258.00	121.00	636.00	901.00	399.00	483.00	158.00	180.00	10.00	99.00	6,897.00	8,265.00
129	279.00	916.00	1,144.00	16.00	64.00	26.00	497.00	371.00	549.00	121.00	79.00	176.00	0.00	4.00	3,963.00	4,242.00
130	7,890.00	6,124.00	7,225.00	374.00	444.00	111.00	604.00	1,272.00	1,108.00	2,088.00	2,602.00	2,427.00	462.00	75.00	24,916.00	32,806.00
131	11,036.00	11,564.00	12,990.00	1,074.00	761.00	709.00	2,579.00	4,737.00	1,710.00	2,512.00	3,632.00	1,030.00	965.00	152.00	44,415.00	55,451.00
132	2,448.00	2,970.00	3,810.00	175.00	642.00	349.00	1,232.00	2,480.00	1,000.00	1,109.00	1,920.00	620.00	145.00	58.00	16,510.00	18,958.00
133	4,702.00	6,842.00	7,514.00	235.00	558.00	661.00	1,727.00	3,216.00	975.00	1,984.00	1,705.00	1,645.00	1,619.00	45.00	28,726.00	33,428.00
134	109.00	790.00	410.00	90.00	16.00	30.00	58.00	401.00	38.00	143.00	42.00	13.00	0.00	0.00	2,031.00	2,140.00
135	3,730.00	4,565.00	5,028.00	294.00	424.00	222.00	1,707.00	2,947.00	891.00	2,547.00	789.00	1,548.00	961.00	119.00	22,042.00	25,772.00
136	411.00	503.00	541.00	1.00	20.00	0.00	0.00	214.00	12.00	153.00	79.00	18.00	4.00	0.00	1,545.00	1,956.00
137	1,026.00	1,808.00	2,783.00	3.00	193.00	70.00	339.00	967.00	650.00	423.00	172.00	369.00	17.00	39.00	7,833.00	8,859.00
138	2,673.00	4,262.00	2,758.00	442.00	534.00	501.00	1,049.00	2,764.00	864.00	1,020.00	1,282.00	438.00	217.00	58.00	16,189.00	18,862.00
139	7,959.00	10,706.00	8,623.00	827.00	1,132.00	504.00	6,135.00	5,019.00	1,084.00	1,745.00	3,333.00	469.00	570.00	164.00	40,311.00	48,270.00
140	13,963.00	26,418.00	22,434.00	2,046.00	2,194.00	1,199.00	22,539.00	9,470.00	3,449.00	3,984.00	5,085.00	2,067.00	1,966.00	157.00	103,008.00	116,971.00
141	1,207.00	1,972.00	1,863.00	117.00	231.00	180.00	1,897.00	960.00	811.00	359.00	220.00	217.00	71.00	26.00	8,924.00	10,131.00
142	7,802.00	10,716.00	9,796.00	1,663.00	1,558.00	756.00	9,514.00	5,276.00	2,093.00	2,044.00	3,112.00	557.00	703.00	154.00	47,942.00	55,744.00
143	5,660.00	7,291.00	5,756.00	942.00	1,085.00	664.00	5,174.00	3,599.00	904.00	1,542.00	2,339.00	565.00	489.00	142.00	30,492.00	36,152.00
144	399.00	1,224.00	606.00	10.00	54.00	13.00	398.00	256.00	155.00	284.00	139.00	36.00	0.00	8.00	3,183.00	3,582.00
145	324.00	343.00	341.00	6.00	106.00	86.00	1,267.00	424.00	116.00	111.00	256.00	84.00	46.00	0.00	3,186.00	3,510.00
146	785.00	1,622.00	1,492.00	4.00	37.00	22.00	415.00	712.00	369.00	781.00	187.00	98.00	0.00	16.00	5,755.00	6,540.00
147	203.00	253.00	409.00	4.00	70.00	68.00	702.00	334.00	95.00	73.00	52.00	31.00	0.00	0.00	2,091.00	2,294.00
148	2,463.00	4,309.00	3,175.00	478.00	556.00	374.00	1,829.00	2,425.00	636.00	1,304.00	1,039.00	254.00	84.00	52.00	16,515.00	18,978.00
149	5,280.00	3,750.00	6,301.00	321.00	266.00	210.00	1,825.00	6,622.00	981.00	1,342.00	1,579.00	925.00	155.00	10.00	24,287.00	29,567.00
150	7,061.00	8,836.00	8,692.00	542.00	442.00	516.00	8,503.00	7,512.00	1,596.00	2,596.00	1,693.00	829.00	390.00	119.00	42,466.00	49,527.00
151	361.00	476.00	917.00	207.00	141.00	44.00	1,402.00	1,761.00	233.00	328.00	375.00	55.00	2.00	8.00	5,949.00	6,310.00
152	4,390.00	5,515.00	6,622.00	405.00	268.00	238.00	5,033.00	5,789.00	1,061.00	1,560.00	1,922.00	1,166.00	210.00	117.00	29,906.00	34,296.00
153	721.00	1,910.00	1,287.00	174.00	102.00	44.00	2,836.00	1,900.00	249.00	486.00	422.00	162.00	0.00	9.00	9,581.00	10,302.00
154	5,732.00	8,153.00	7,231.00	475.00	461.00	456.00	7,082.00	6,628.00	1,251.00	2,406.00	1,575.00	977.00	89.00	83.00	36,867.00	42,599.00
155	343.00	842.00	534.00	167.00	8.00	14.00	881.00	308.00	133.00	135.00	107.00	14.00	20.00	0.00	3,163.00	3,506.00
156	502.00	484.00	804.00	4.00	41.00	22.00	268.00	267.00	190.00	211.00	152.00	54.00	0.00	39.00	2,536.00	3,038.00
157	1,065.00	1,291.00	705.00	13.00	61.00	28.00	1,585.00	1,017.00	181.00	144.00	122.00	27.00	0.00	0.00	5,174.00	6,239.00
158	4,668.00	10,163.00	7,909.00	448.00	489.00	311.00	6,820.00	7,774.00	1,492.00	2,671.00	2,075.00	381.00	27.00	101.00	40,661.00	45,329.00
Total	347,636.00	477,895.00	584,699.00	31,065.00	38,182.00	22,164.00	219,733.00	263,274.00	78,274.00	105,664.00	108,434.00	58,451.00	33,968.00	6,932.00	2,028,735.00	2,376,371.00
Daily Avg	23,175.73	31,859.67	38,979.93	2,071.00	2,545.47	1,477.60	14,648.87	17,551.60	5,218.27	7,044.27	7,228.93	3,896.73	2,264.53	462.13	135,249.00	158,424.73

Alameda County Fair

Total handle, conventional handle, and exotic handle for inter-state races by location
June 18, 2014 to July 6, 2014
Exhibit D-4

Feature Race	On-track Pleasanton	Golden Gate	San Mateo	Anderson	Fresno	Monterey	Sacramento	San Jose	Santa Rosa	Stockton	Vallejo	Turlock	Fresno Sports	Bankers Casino	Total Off-track	Grand Total
								EXOTIC HANDLE								
1	4,087.20	0.00	11,935.20	0.00	0.00	662.40	0.00	7,748.40	0.00	2,919.40	3,430.30	1,441.20	2,749.90	438.40	31,325.20	35,412.40
2	65.80	0.00	343.40	0.00	0.00	44.90	0.00	232.70	0.00	4.00	100.10	65.00	0.00	9.00	799.10	864.90
3	2,126.20	0.00	3,728.60	0.00	0.00	589.60	0.00	2,661.00	0.00	701.40	1,093.70	796.40	829.60	134.00	10,534.30	12,660.50
4	257.40	0.00	919.10	0.00	0.00	102.80	0.00	1,129.90	0.00	213.80	296.50	78.70	21.00	5.70	2,767.50	3,024.90
5	1,561.90	0.00	4,539.80	0.00	0.00	522.60	0.00	2,910.50	0.00	973.40	1,315.20	838.90	741.10	393.80	12,235.30	13,797.20
6	36.00	0.00	205.00	0.00	0.00	70.00	0.00	60.00	0.00	162.00	260.00	56.00	0.00	0.00	813.00	849.00
7	754.10	0.00	2,427.60	0.00	0.00	277.60	0.00	2,400.40	0.00	739.80	994.80	441.70	79.00	154.60	7,515.50	8,269.60
8	926.60	0.00	3,716.20	0.00	0.00	382.90	0.00	2,683.00	0.00	825.40	1,440.80	785.80	359.50	252.00	10,445.60	11,372.20
9	1,439.80	0.00	2,532.60	0.00	0.00	314.60	0.00	1,283.30	0.00	315.30	833.50	314.70	527.10	124.00	6,245.10	7,684.90
10	172.00	0.00	941.40	0.00	0.00	131.40	0.00	517.80	0.00	166.40	160.40	142.00	0.00	8.00	2,067.40	2,239.40
11	6,748.00	5,853.90	10,751.90	505.50	686.50	965.90	3,723.40	6,301.90	1,411.40	2,236.70	3,513.80	584.00	693.60	492.90	37,721.40	44,469.40
12	7,796.70	9,251.40	16,862.40	301.80	818.40	1,018.30	5,018.60	7,209.30	2,795.60	2,896.10	3,947.50	1,182.50	1,167.90	550.10	53,019.90	60,816.60
13	1,036.60	971.60	2,337.60	52.00	66.60	186.60	877.00	1,055.10	327.40	366.20	446.80	135.40	151.40	55.80	7,029.50	8,066.10
14	395.60	865.10	884.30	0.00	30.60	204.20	200.60	55.80	156.20	92.20	214.00	115.20	0.00	26.80	2,845.00	3,240.60
15	3,832.00	4,075.00	6,054.90	106.30	418.30	518.40	3,427.40	3,556.20	1,511.60	1,484.20	2,162.70	333.90	362.20	339.00	24,350.10	28,182.10
16	567.20	1,148.80	975.40	0.00	51.00	273.90	277.40	1,240.30	381.50	177.60	485.00	156.20	38.50	19.40	5,225.00	5,792.20
17	22.00	120.00	43.00	0.00	0.00	24.00	4.00	5.00	24.00	0.00	47.00	16.00	6.00	4.00	293.00	315.00
18	1,587.50	2,853.60	2,615.00	4.10	212.30	394.50	1,524.90	1,247.70	493.10	615.20	1,007.70	247.90	151.00	246.20	11,613.20	13,200.70
19	1,458.50	2,292.00	2,545.80	23.50	136.90	366.70	805.70	2,382.00	386.80	352.30	638.40	90.50	94.40	130.60	10,245.60	11,704.10
20	1,146.10	1,667.80	2,912.50	14.90	113.00	490.00	416.50	1,306.20	565.20	584.30	617.90	568.00	70.00	175.30	9,501.60	10,647.70
21	1,660.20	1,982.00	2,901.80	0.00	126.20	503.80	578.40	1,484.10	756.20	511.60	917.30	544.50	0.00	107.00	10,412.90	12,073.10
22	11,938.90	8,712.30	18,351.10	202.90	3,218.90	1,378.40	5,064.40	6,272.70	2,590.60	2,617.60	4,158.00	805.00	342.60	481.30	54,195.80	66,134.70
23	15,347.70	10,183.30	22,124.20	138.50	2,573.10	1,820.20	6,113.70	7,976.80	3,314.70	3,788.70	5,709.20	1,272.40	1,067.80	518.10	66,600.70	81,948.40
24	3,800.00	2,526.70	5,006.80	80.30	613.80	568.80	2,324.00	2,674.70	744.60	1,585.00	2,290.20	459.10	69.30	131.40	19,074.70	22,874.70
25	6,985.70	4,262.90	10,223.40	58.30	1,241.60	1,123.20	2,806.60	3,552.90	1,175.40	1,729.50	2,629.90	494.60	369.20	189.40	29,856.90	36,842.60
26	1,710.50	1,244.00	1,319.30	26.00	355.30	108.40	806.80	1,389.70	284.40	360.60	924.50	319.80	17.60	13.60	7,170.00	8,880.50
27	6,990.70	3,248.20	9,447.20	39.40	1,276.60	1,349.40	3,429.40	3,601.60	1,056.50	1,381.80	2,743.10	584.20	293.20	128.70	28,579.30	35,570.00
28	2,564.50	2,625.00	3,638.60	41.10	304.20	271.00	1,083.30	1,551.90	495.40	896.90	1,026.50	244.70	28.00	60.40	12,267.00	14,831.50
29	588.80	213.30	498.70	0.00	55.20	53.80	59.00	174.40	59.00	63.00	258.80	46.60	0.00	0.00	1,481.80	2,070.60
30	400.00	650.00	770.00	4.00	127.00	104.00	327.00	348.00	68.00	92.00	269.00	93.00	0.00	2.00	2,854.00	3,254.00
31	5,264.60	3,826.80	9,758.80	669.00	874.20	1,435.00	3,079.20	3,623.80	1,385.00	1,585.80	2,337.40	718.20	250.20	187.80	29,731.20	34,995.80
32	10,084.50	8,809.80	13,748.60	197.90	2,142.10	906.30	4,907.80	4,812.40	1,208.80	2,587.50	2,522.40	810.40	870.00	237.70	43,761.70	53,846.20
33	22,390.40	19,244.70	32,804.10	530.70	3,144.10	2,145.20	11,973.90	15,483.90	3,609.90	5,244.00	5,615.80	2,234.70	2,523.80	642.00	105,196.80	127,587.20
34	6,803.30	6,434.10	8,681.30	109.40	780.00	835.60	4,173.70	4,266.00	1,605.90	1,390.90	2,695.10	539.10	790.50	267.90	32,569.50	39,372.80
35	2,925.30	3,599.40	4,400.00	22.00	421.10	562.20	2,284.00	2,389.80	776.30	1,334.40	1,008.00	271.80	48.00	109.00	17,226.00	20,151.30
36	6,071.50	8,235.40	10,477.40	45.40	1,223.20	938.00	3,066.10	5,087.20	1,482.70	2,504.50	2,489.40	671.40	314.70	162.90	36,698.30	42,769.80
37	5,765.50	5,266.50	9,422.30	95.30	1,133.90	1,026.60	3,646.40	4,393.50	1,036.90	1,688.40	2,419.40	305.20	335.70	311.80	31,081.90	36,847.40
38	515.30	284.00	409.00	0.30	139.30	204.20	101.30	683.00	196.80	293.00	158.10	153.60	0.00	16.40	2,639.20	3,154.50
39	701.30	1,338.20	561.50	1.20	258.00	126.60	169.90	796.60	104.30	652.20	216.70	68.00	0.00	23.80	4,317.00	5,018.30
40	1,679.40	2,620.60	2,467.40	0.00	290.20	319.00	723.60	1,041.20	394.40	354.80	714.60	113.40	83.00	75.80	9,198.00	10,877.40
41	350.00	842.00	866.00	4.00	205.00	0.00	324.00	965.00	189.00	109.00	338.00	120.00	12.00	21.00	3,995.00	4,345.00
42	2,211.50	2,332.80	4,634.20	0.00	3.60	323.80	641.50	2,291.50	593.60	657.10	715.70	398.00	20.00	177.40	12,789.20	15,000.70
43	5,030.60	7,471.80	10,721.60	173.60	1,036.40	1,023.60	3,191.20	6,513.80	1,531.60	1,620.60	2,433.40	889.80	796.00	258.60	37,662.00	42,692.60
44	5,870.40	8,307.40	12,308.10	294.40	1,408.90	588.70	2,812.40	4,173.80	1,225.60	1,666.30	1,492.20	738.30	152.80	281.10	35,450.00	41,320.40
45	11,470.00	19,353.60	24,951.00	257.60	2,297.50	951.20	7,307.50	11,222.20	2,676.20	4,362.60	2,900.20	1,668.30	1,224.00	403.00	79,574.90	91,044.90
46	4,522.40	5,551.00	9,070.00	288.40	872.60	526.40	3,535.50	3,437.10	1,377.70	1,103.40	1,530.60	403.80	120.50	197.10	28,014.10	32,536.50
47	2,528.50	2,514.50	3,214.50	0.00	614.00	109.50	527.50	1,025.50	483.00	483.50	837.00	123.00	35.00	87.00	10,054.00	12,582.50
48	4,054.20	8,163.40	8,553.70	80.30	768.00	376.30	2,276.30	3,715.50	1,233.90	1,917.70	1,387.30	504.40	92.40	100.50	29,169.70	33,223.90
49	227.70	859.30	1,831.10	4.60	89.60	27.30	124.80	337.70	40.60	183.50	101.70	20.00	3.00	39.40	3,662.60	3,890.30
50	4,741.60	5,577.10	8,949.00	24.70	1,156.40	713.30	2,832.90	3,989.90	1,051.90	1,549.20	1,362.60	393.40	574.00	259.50	28,433.90	33,175.50
51	772.40	1,040.20	2,222.90	19.50	322.00	83.40	273.90	1,075.30	437.50	396.40	685.10	195.20	190.60	72.80	7,014.80	7,787.20
52	359.40	780.60	1,542.60	0.00	220.00	65.80	255.80	566.40	25.00	314.00	151.80	65.00	0.00	25.00	4,012.00	4,371.40
53	971.90	1,876.60	3,027.70	48.00	535.60	172.10	255.30	1,185.60	435.70	537.20	1,001.60	120.80	33.60	35.80	9,265.80	10,237.70
54	2,527.60	4,014.80	4,837.20	108.00	742.80	561.60	1,169.00	2,383.00	973.40	713.20	999.40	243.20	17.00	149.00	16,911.60	19,439.20
55	5,258.40	6,633.40	10,725.00	200.40	914.20	519.00	3,329.80	5,589.80	1,317.60	1,698.80	1,591.60	840.20	306.60	157.60	33,824.00	39,082.40
56	2,493.50	0.00	7,750.40	0.00	0.00	308.30	1,009.80	4,774.60	0.00	2,338.90	2,613.40	1,001.50	1,277.20	107.00	21,181.10	23,674.60
57	68.00	0.00	274.70	0.00	0.00	2.00	14.00	33.80	0.00	8.00	225.90	35.90	17.00	0.00	611.30	679.30
58	1,574.10	0.00	4,359.60	0.00	0.00	268.10	468.90	2,004.20	0.00	1,142.20	1,441.50	637.60	726.50	22.80	11,069.40	12,643.50
59	443.10	0.00	660.90	0.00	0.00	125.00	94.80	1,196.10	0.00	514.80	349.30	144.70	40.40	0.00	3,126.00	3,569.10
60	1,303.70	0.00	3,297.80	0.00	0.00	200.00	368.20	2,177.30	0.00	1,131.80	1,636.10	824.60	536.30	40.80	10,212.90	11,516.60
61	10.00	0.00	339.00	0.00	0.00	4.00	8.00	220.00	0.00	13.00	202.00	116.00	10.00	10.00	922.00	932.00
62	687.00	0.00	2,519.90	0.00	0.00	115.10	190.30	1,762.10	0.00	690.70	994.90	244.00	87.60	107.00	6,711.60	7,398.60
63	876.60	0.00	2,217.90	0.00	0.00	195.20	527.50	3,167.70	0.00	895.90	1,942.60	556.70	326.40	84.00	9,913.90	10,790.50
64	1,376.60	0.00	3,567.10	0.00	0.00	128.80	434.50	1,889.90	0.00	682.00	1,236.10	526.70	358.40	42.00	8,865.50	10,242.10
65	1,338.90	0.00	3,275.80	0.00	0.00	233.60	234.40	2,865.50	0.00	1,479.90	1,371.00	1,397.50	1,110.60	40.00	12,008.30	13,347.20
66	176.80	0.00	466.80	0.00	0.00	24.80	7.60	410.00	0.00	184.20	278.20	21.00	28.80	0.00	1,421.40	1,598.20
67	6,720.00	7,017.80	9,082.50	67.90	1,030.50	1,728.30	4,056.60	8,045.30	2,380.20	2,916.20	2,162.10	1,057.20	193.10	184.30	39,922.00	46,642.00
68	7,102.50	8,454.80	9,432.00	120.60	1,081.70	1,031.00	4,016.90	7,905.30	1,921.50	3,009.90	2,614.10	1,236.60	445.60	158.60	41,428.60	48,531.10
69	1,214.50	2,092.10	2,029.90	36.00	125.20	172.60	969.10	818.50	260.40	677.80	649.40	536.60	24.50	48.60	8,440.70	9,655.20
70	298.40	885.40	767.10	0.00	33.00	143.60	187.20	223.60	27.40	253.00	279.20	81.20	0.00	35.00	2,915.70	3,214.10
71	3,597.80	2,699.40	5,064.80	125.90	569.00	831.30	2,123.00	3,059.90	978.10	1,567.80	1,476.40	820.40	108.20	108.90	19,535.10	23,132.90
72	203.20	663.50	307.20	0.00	0.00	143.00	209.60	33.00	75.10	58.40	152.60	106.90	0.00	2.90	1,752.20	1,955.40
73	2,486.40	2,952.30	2,448.70	27.40	608.80	639.50	1,017.10	1,618.40	361.50	1,014.60	554.50	468.50	59.30	123.60	11,894.20	14,380.60
74	1,822.50	3,131.60	2,619.00	6.90	347.30	637.20	833.80	1,148.10	424.30	589.30	1,199.40	358.40	42.80	76.80	11,416.90	13,239.40
75	1,969.60	2,165.50	4,053.30	32.40	626.90	741.20	883.10	1,026.20	995.00	2,303.90	679.20	894.00	364.40	5.30	14,770.40	16,740.00
76	159.60	42.60	350.20	0.00	213.30	83.40	102.80	74.00	50.00	142.40	217.50	34.80	0.00	11.70	1,322.70	1,482.30
77	6,773.30	8,027.70	10,565.00	546.40	571.60	1,118.60	3,420.00	4,802.50	1,123.10	2,444.80	3,002.00	1,132.30	786.20	412.90	37,953.10	44,726.40
78	10,233.10	10,743.80	16,071.90	145.10	1,191.90	1,660.10	5,733.70	8,876.60	1,951.90	4,988.00	3,973.70	1,517.10	1,758.50	266.90	58,879.20	69,112.30
79	2,440.40	4,372.00	4,017.80	22.40	304.70	721.90	2,144.40	3,115.00	568.70	1,301.40	2,388.60	644.20	208.40	141.60	19,951.10	22,391.50

Alameda County Fair

Total handle, conventional handle, and exotic handle for inter-state races by location
June 18, 2014 to July 6, 2014
Exhibit D-4

Feature Race	On-track Pleasanton	Golden Gate	San Mateo	Anderson	Fresno	Monterey	Sacramento	San Jose	Santa Rosa	Stockton	Vallejo	Turlock	Fresno Sports	Bankers Casino	Total Off-track	Grand Total
80	6,432.90	4,287.20	7,440.20	170.50	496.70	658.90	2,534.20	3,215.10	1,831.80	2,659.90	2,058.20	534.00	102.70	68.40	26,057.80	32,490.70
81	786.10	1,325.00	1,436.00	0.00	71.60	126.90	518.50	715.00	116.30	568.80	566.90	351.00	14.50	9.30	5,819.80	6,605.90
82	5,297.20	4,898.00	7,459.10	148.10	564.70	1,031.40	2,373.40	4,358.10	1,684.50	2,053.90	2,026.40	624.00	455.40	89.50	27,766.50	33,063.70
83	756.40	1,345.10	1,264.30	3.70	190.10	152.60	299.10	844.80	74.00	519.40	690.00	202.40	88.00	40.80	5,714.50	6,470.90
84	802.60	663.10	1,359.40	1.60	23.60	322.20	158.70	461.40	182.40	477.80	431.40	358.80	67.40	35.40	4,543.20	5,345.80
85	3,418.00	4,308.40	7,280.40	38.00	306.70	952.10	736.60	2,543.50	801.60	1,156.70	1,651.40	793.60	999.40	58.40	21,626.80	25,044.80
86	267.00	948.00	894.00	0.00	212.00	114.00	173.00	503.00	29.00	155.00	170.00	77.00	0.00	12.00	3,287.00	3,554.00
87	4,612.00	4,095.00	7,165.20	166.20	665.80	1,158.60	2,180.00	3,594.40	1,732.40	2,289.60	2,265.20	788.40	359.20	83.40	26,543.40	31,155.40
88	8,723.40	8,700.80	15,636.80	383.60	1,501.60	722.60	4,281.80	4,990.00	953.40	2,016.80	2,268.90	636.60	508.20	424.10	43,025.20	51,748.60
89	15,567.70	21,492.90	30,556.70	318.40	2,655.50	2,131.60	9,864.80	14,028.50	3,213.90	5,200.10	6,688.90	1,480.10	1,402.90	654.40	99,688.70	115,256.40
90	7,198.50	10,492.30	14,194.10	269.10	1,649.80	1,013.70	4,507.30	7,161.20	1,596.90	1,499.50	4,556.20	628.40	710.50	454.30	48,733.30	55,931.80
91	7,281.00	10,974.50	13,429.90	204.50	1,490.50	608.40	3,338.20	5,932.70	1,342.40	3,525.20	2,511.30	1,016.80	726.90	401.00	45,502.30	52,783.30
92	5,729.30	5,562.30	10,115.50	91.70	1,517.90	1,125.40	2,730.00	4,318.30	1,300.80	1,956.40	2,671.10	668.30	436.50	573.50	33,067.70	38,797.00
93	625.60	633.80	868.00	14.00	103.20	81.40	284.00	377.80	120.60	214.30	98.90	160.70	0.00	101.60	3,058.30	3,683.90
94	1,295.80	2,657.60	2,909.80	0.00	139.60	350.40	607.60	592.20	293.40	559.00	362.00	98.60	26.00	131.40	8,727.60	10,023.40
95	207.00	466.00	916.00	0.00	12.00	119.00	303.00	596.00	52.00	181.00	168.00	31.00	38.00	206.00	3,088.00	3,295.00
96	2,643.80	3,300.00	5,803.30	59.00	795.10	303.90	807.50	3,148.50	806.60	766.70	677.80	466.50	0.00	99.80	17,034.70	19,678.50
97	2,263.40	3,815.40	6,086.20	209.20	507.60	813.00	1,738.40	3,557.00	1,010.00	1,132.60	1,809.20	672.40	38.40	178.00	21,567.40	23,830.80
98	5,643.90	7,155.80	13,742.20	237.00	1,405.60	1,123.60	4,026.40	5,727.40	1,323.10	1,137.80	0.00	465.40	326.20	662.70	37,333.20	42,977.10
99	11,357.90	15,848.20	21,218.50	105.40	1,709.10	1,690.50	8,082.20	12,003.90	2,331.30	3,586.30	0.00	1,635.20	1,309.50	659.30	70,179.40	81,537.30
100	5,983.00	10,177.80	11,057.60	169.00	936.50	951.10	3,961.00	6,037.70	897.10	1,401.70	0.00	836.10	249.50	463.70	37,138.80	43,121.80
101	2,242.50	5,130.00	4,283.00	4.00	629.00	285.50	1,269.00	2,679.50	465.50	635.00	0.00	159.00	54.00	126.50	15,720.00	17,962.50
102	6,435.50	9,384.60	11,315.90	69.00	1,304.20	1,506.90	5,364.30	6,963.20	1,859.10	2,438.40	3.80	961.40	500.60	528.00	42,199.40	48,634.90
103	530.50	1,799.10	2,118.30	0.00	3.20	285.10	298.20	485.10	184.40	335.90	0.00	204.40	72.00	137.10	5,922.80	6,453.30
104	427.00	582.40	2,100.40	0.00	143.00	187.00	273.80	697.80	109.00	110.40	0.00	102.40	6.00	93.00	4,405.20	4,832.20
105	726.00	1,925.70	1,910.60	18.00	586.50	386.20	252.60	1,471.60	356.20	242.80	0.00	288.10	127.60	28.20	7,594.10	8,320.10
106	1,396.20	1,856.60	2,405.00	40.00	430.40	365.40	552.60	426.00	121.80	509.80	0.00	249.20	0.00	77.00	7,033.80	8,430.00
107	3,472.40	6,350.00	7,617.60	409.40	761.80	863.20	2,325.20	5,110.60	1,196.40	1,605.80	16.20	786.40	72.80	297.00	27,412.40	30,884.80
108	4,623.10	8,015.40	8,108.60	117.00	583.00	1,054.60	2,329.50	3,652.40	1,168.80	2,055.90	0.00	964.90	487.20	204.50	28,741.80	33,364.90
109	3,959.10	0.00	8,125.60	0.00	0.00	1,388.40	2,182.40	5,786.20	0.00	2,673.40	1,984.10	757.00	1,461.60	304.40	24,663.10	28,622.20
110	24.00	0.00	330.60	0.00	0.00	76.80	100.60	260.50	0.00	61.00	179.20	52.80	25.20	0.00	1,086.70	1,110.70
111	3,038.40	0.00	4,011.20	0.00	0.00	1,115.80	1,439.60	2,800.00	0.00	996.10	1,457.70	669.20	713.70	274.40	13,477.70	16,516.10
112	483.00	0.00	1,623.80	0.00	0.00	232.20	728.50	1,438.10	0.00	260.50	714.00	75.10	18.40	33.80	5,124.40	5,607.40
113	2,784.00	0.00	5,421.60	0.00	0.00	1,301.90	1,886.10	4,229.80	0.00	1,303.80	1,857.70	778.80	504.00	303.90	17,587.60	20,371.60
114	64.00	0.00	476.00	0.00	0.00	170.00	259.00	577.50	0.00	84.00	213.00	18.00	16.00	25.00	1,838.50	1,902.50
115	802.80	0.00	2,941.10	0.00	0.00	616.10	1,034.60	2,195.60	0.00	489.70	777.30	189.80	37.20	32.80	8,314.20	9,117.00
116	1,063.50	0.00	2,944.50	0.00	0.00	635.10	1,153.70	1,951.70	0.00	379.60	1,007.40	150.00	111.80	95.20	8,429.00	9,492.50
117	955.50	0.00	1,107.10	0.00	0.00	335.40	640.20	1,065.20	0.00	351.80	718.80	233.70	129.40	76.40	4,658.00	5,613.50
118	390.70	0.00	1,295.00	0.00	0.00	222.10	388.60	1,039.20	0.00	720.20	363.90	491.50	200.40	58.60	4,779.50	5,170.20
119	699.20	0.00	2,133.50	0.00	0.00	417.60	1,039.40	1,921.40	0.00	974.10	490.90	404.10	187.30	100.00	7,668.30	8,367.50
120	10,821.70	10,569.30	13,942.40	51.50	1,432.50	1,110.10	7,032.40	7,108.90	2,667.30	3,377.80	4,987.80	1,705.50	576.10	414.00	54,975.60	65,797.30
121	10,494.90	14,596.70	19,064.00	359.60	2,012.80	1,157.10	8,991.30	10,487.50	4,756.30	4,662.20	6,295.00	1,750.30	1,958.40	500.20	76,591.40	87,086.30
122	412.50	882.00	1,218.10	0.00	161.00	161.50	531.00	679.60	277.40	704.40	566.90	274.40	0.00	14.00	5,470.30	5,882.80
123	4,127.60	4,955.20	6,495.30	2.70	664.00	765.70	3,137.80	3,711.20	1,391.50	1,887.50	2,153.60	528.10	86.00	144.80	25,923.40	30,051.20
124	1,315.10	2,262.00	3,085.90	30.00	498.20	367.40	2,381.50	1,784.20	523.80	1,132.00	1,237.60	388.70	153.00	73.60	13,917.90	15,233.00
125	402.50	380.90	362.10	0.00	177.60	98.20	262.20	373.50	107.40	98.40	775.00	94.00	68.80	0.00	2,798.10	3,200.60
126	2,876.90	5,968.80	4,194.90	35.10	706.50	781.30	2,302.30	2,589.50	775.70	1,280.50	2,103.60	530.00	180.40	314.40	21,763.00	24,639.90
127	1,268.90	1,924.00	3,174.30	18.00	475.20	341.40	1,834.20	1,084.90	329.40	1,170.50	1,356.50	272.00	142.80	56.00	12,179.20	13,448.10
128	3,062.40	2,556.50	6,797.80	27.60	927.80	1,157.40	2,062.20	2,413.80	1,284.30	2,267.30	965.70	996.00	6.00	205.40	21,667.80	24,730.20
129	1,020.80	1,469.10	3,195.20	0.00	402.80	512.80	1,355.90	1,107.20	1,275.50	944.10	639.10	621.70	48.00	32.70	11,604.10	12,624.90
130	10,031.70	11,620.70	14,725.40	240.80	2,169.80	886.90	962.30	6,092.00	2,199.00	4,175.80	3,923.50	1,152.60	1,107.30	321.30	49,577.40	59,609.10
131	14,064.80	21,878.30	22,868.40	441.20	2,871.40	2,268.10	4,604.60	13,910.30	3,115.30	3,283.10	5,545.80	2,507.30	1,865.60	257.30	85,416.70	99,481.50
132	5,321.90	5,986.70	9,175.20	261.70	1,790.70	669.80	2,537.70	5,925.50	1,584.40	2,627.30	2,652.70	899.00	286.30	178.00	34,575.00	39,896.90
133	12,303.10	14,939.40	16,881.00	247.30	1,857.50	1,317.50	4,434.60	9,067.40	1,595.00	4,993.30	3,721.70	2,183.40	1,530.00	245.50	63,013.60	75,316.70
134	190.30	1,932.40	1,115.70	16.00	199.80	167.90	78.80	857.10	210.80	255.70	420.10	163.30	7.00	23.80	5,448.40	5,638.70
135	7,048.30	9,445.40	10,592.20	154.40	931.30	1,128.50	2,507.30	6,397.10	1,386.90	3,068.80	2,397.80	1,455.10	630.70	176.30	40,271.80	47,320.10
136	1,266.30	1,356.70	1,413.70	55.50	322.20	191.20	0.00	572.30	155.20	318.50	522.30	220.10	93.20	15.40	5,236.30	6,502.60
137	2,684.10	4,239.60	7,163.50	0.00	850.70	735.60	893.60	2,306.00	686.30	1,053.00	1,502.60	1,266.90	163.20	119.40	21,000.40	23,684.50
138	5,292.40	7,295.80	10,051.40	199.00	838.60	1,202.00	2,473.40	6,520.00	1,398.80	1,522.40	2,272.20	933.60	257.20	134.40	35,098.80	40,391.20
139	10,639.30	13,997.90	18,107.70	248.70	2,084.00	1,924.60	8,896.90	6,334.30	1,795.60	4,261.40	3,608.00	1,941.00	1,510.10	412.90	63,123.10	73,762.40
140	25,245.00	37,029.00	46,889.00	1,469.40	5,106.50	5,281.70	19,691.10	17,945.90	8,330.10	9,227.90	11,088.10	4,556.10	4,109.50	645.50	171,369.80	196,614.80
141	2,018.30	2,872.80	4,354.90	73.10	776.60	561.10	1,937.90	2,382.10	1,125.50	741.90	812.70	818.80	230.80	98.60	16,786.80	18,805.10
142	12,696.20	19,576.90	20,903.00	404.80	3,163.70	2,570.90	11,479.80	9,642.60	2,920.00	3,824.90	6,593.50	1,679.10	1,021.80	351.00	84,132.00	96,828.20
143	6,756.20	12,109.70	12,432.70	251.90	2,159.20	2,746.30	5,020.30	6,174.50	1,714.30	3,180.10	3,470.20	1,264.50	915.20	379.40	51,818.30	58,574.50
144	978.60	1,192.80	1,384.90	18.20	168.00	197.10	520.70	736.90	174.20	429.50	158.60	56.80	0.00	83.40	5,121.10	6,099.70
145	666.60	1,227.00	1,144.60	17.00	230.00	414.80	1,164.40	634.00	209.40	408.00	193.80	225.80	92.20	14.00	5,975.00	6,641.60
146	1,795.50	3,750.00	4,168.60	4.00	570.90	683.60	1,275.90	2,559.50	482.40	1,908.60	570.20	631.50	10.00	131.40	16,746.60	18,542.10
147	328.00	692.00	1,071.00	0.00	332.00	502.00	558.00	930.00	97.00	315.00	233.00	64.00	0.00	71.00	4,865.00	5,193.00
148	4,093.00	5,949.20	9,403.00	199.00	930.00	1,888.00	2,631.60	4,270.60	1,206.60	2,287.40	2,227.60	765.00	193.60	353.60	32,305.20	36,398.20
149	5,677.20	7,857.00	13,821.20	416.50	1,045.30	1,402.30	5,038.90	6,648.90	1,143.70	2,662.50	2,909.40	1,311.50	1,180.40	385.80	45,823.40	51,500.60
150	11,921.80	21,965.60	28,344.10	443.20	1,980.10	2,251.30	13,968.90	11,418.50	4,835.60	4,141.90	5,670.70	2,035.70	4,043.60	580.70	101,679.90	113,601.70
151	1,370.20	1,022.90	2,552.40	113.00	249.10	223.00	918.00	1,015.50	184.60	486.90	911.70	528.40	35.00	85.00	8,325.50	9,695.70
152	8,867.70	15,274.00	17,242.40	453.70	1,827.00	1,428.20	7,021.70	7,855.10	2,066.50	3,211.00	5,545.30	2,048.80	1,161.30	465.60	65,600.60	74,468.30
153	1,850.30	4,817.10	3,775.90	127.50	744.20	667.50	2,041.70	2,456.80	465.80	982.20	1,085.90	571.60	27.80	191.00	17,955.00	19,805.30
154	10,640.40	17,395.80	16,204.90	361.40	1,806.40	2,735.60	6,969.80	8,132.70	3,271.30	2,683.90	3,395.30	2,001.40	1,055.10	319.50	66,333.10	76,973.50
155	443.40	1,224.60	1,130.00	36.00	81.00	124.00	483.80	437.60	115.00	279.00	600.00	163.60	0.00	59.00	4,933.60	5,377.00
156	892.30	1,369.50	1,679.90	16.10	360.60	167.70	507.70	1,006.20	298.70	507.50	345.90	231.70	9.60	105.60	6,606.70	7,499.00
157	1,296.80	1,963.80	2,372.40	41.00	672.00	249.00	944.20	1,537.20	507.20	678.80	377.80	290.60	2.00	78.00	9,714.00	11,010.80
158	7,086.20	17,471.80	16,099.20	968.20	1,307.40	2,571.00	6,976.20	7,740.80	2,701.20	3,147.20	4,321.80	1,199.80	291.00	373.80	65,171.40	72,257.60
Total	596,750.80	724,183.30	1,076,978.00	16,955.80	107,003.00	111,224.50	352,362.90	539,616.00	141,627.80	227,624.20	253,094.20	100,666.50	65,166.90	28,136.20	3,744,639.30	4,341,390.10
Daily Avg	39,783.39	48,278.89	71,798.53	1,130.39	7,133.53	7,414.97	23,490.86	35,974.40	9,441.85	15,174.95	16,872.95	6,711.10	4,344.46	1,875.75	249,642.62	289,426.01

Alameda County Fair

Total handle, conventional handle, and exotic out of zone handle by location

June 18, 2014 to July 6, 2014

Exhibit D-3

Race Day	On-track Pleasanton	Golden Gate	San Mateo	Anderson	Fresno	Monterey	Sacramento	San Jose	Santa Rosa	Stockton	Vallejo	Turlock	Fresno Sports	Bankers Casino	Total Off-track	Grand Total
TOTAL HANDLE																
1	0.00	0.00	0.00	0.00	0.00	0.00	0.00	0.00	0.00	0.00	0.00	0.00	0.00	0.00	0.00	0.00
2	46,023.90	27,749.00	30,646.00	870.10	2,582.00	2,320.20	11,146.60	16,165.60	6,120.20	6,727.90	8,625.90	3,205.90	2,585.90	554.40	119,299.70	165,323.60
3	46,947.60	30,271.30	42,915.10	1,978.00	4,795.50	1,964.80	14,384.80	15,131.80	7,394.10	9,667.50	10,384.20	3,811.80	999.60	786.70	144,485.20	191,432.80
4	96,020.80	62,533.20	87,395.20	2,941.50	6,195.50	4,697.80	28,421.90	28,877.70	10,194.40	14,588.70	15,774.10	8,849.90	7,434.30	2,130.90	280,035.10	376,055.90
5	77,389.00	63,989.00	80,860.30	2,124.40	7,377.40	2,777.00	21,136.60	25,023.00	10,756.70	13,157.10	14,080.90	5,321.20	3,336.80	1,270.70	251,211.10	328,600.10
6	0.00	0.00	0.00	0.00	0.00	0.00	0.00	0.00	0.00	0.00	0.00	0.00	0.00	0.00	0.00	0.00
7	43,811.70	28,191.00	40,105.40	2,002.60	4,670.40	2,816.30	12,690.40	15,580.50	6,693.30	8,133.30	7,821.90	4,584.10	1,561.90	525.20	135,376.30	179,188.00
8	44,853.10	38,112.90	42,032.20	481.70	3,988.20	2,243.00	16,984.70	19,084.40	4,775.60	9,464.40	10,376.50	3,792.70	1,911.50	756.60	154,004.40	198,857.50
9	129,255.90	95,712.90	143,839.40	3,805.70	9,260.70	5,788.40	39,194.60	39,894.10	11,457.70	20,988.60	21,426.00	9,589.90	5,863.10	1,805.20	408,626.30	537,882.20
10	107,596.70	101,389.00	100,193.20	2,493.40	12,090.20	5,654.80	31,412.70	48,451.20	13,066.20	18,447.80	0.00	8,266.60	6,641.90	2,736.70	350,843.70	458,440.40
11	0.00	0.00	0.00	0.00	0.00	0.00	0.00	0.00	0.00	0.00	0.00	0.00	0.00	0.00	0.00	0.00
12	42,870.60	27,648.00	29,408.60	1,709.90	3,491.90	2,295.40	14,053.40	15,118.40	5,348.40	11,719.90	9,989.20	4,712.60	1,854.30	703.60	128,053.60	170,924.20
13	40,871.20	40,302.70	40,734.20	1,110.50	5,529.20	2,534.00	6,436.30	17,070.00	5,266.40	11,660.10	11,499.60	4,318.80	3,097.50	514.20	150,073.50	190,944.70
14	55,930.10	51,061.00	60,416.40	2,158.40	7,980.90	6,483.20	23,476.80	27,253.50	8,285.20	14,863.30	13,341.70	7,416.50	5,868.80	1,531.40	230,137.10	286,067.20
15	51,766.20	49,342.20	40,996.30	1,586.50	4,118.40	2,727.90	17,446.70	23,011.30	6,259.90	10,385.40	13,159.30	3,633.20	4,334.80	516.50	177,518.40	229,284.60
Total	783,336.80	616,302.20	739,542.30	23,262.70	72,080.30	42,302.80	236,785.50	290,661.50	95,618.10	149,804.00	136,479.30	67,503.20	45,490.40	13,832.10	2,529,664.40	3,313,001.20
Avg.	65,278.07	51,358.52	61,628.52	1,938.56	6,006.69	3,525.23	19,732.12	24,221.79	7,968.17	12,483.67	11,373.27	5,625.27	3,790.87	1,152.68	210,805.37	276,083.43
CONVENTIONAL HANDLE																
1	0.00	0.00	0.00	0.00	0.00	0.00	0.00	0.00	0.00	0.00	0.00	0.00	0.00	0.00	0.00	0.00
2	20,021.00	11,279.00	7,220.00	367.00	1,013.00	436.00	3,353.00	4,713.00	2,437.00	1,812.00	2,207.00	1,064.00	1,113.00	83.00	37,097.00	57,118.00
3	18,398.00	11,732.00	11,580.00	1,250.00	1,231.00	269.00	4,577.00	3,796.00	2,688.00	3,197.00	2,764.00	1,338.00	264.00	316.00	45,002.00	63,400.00
4	37,393.00	18,763.00	22,251.00	1,801.00	1,263.00	780.00	9,013.00	7,513.00	4,053.00	4,148.00	4,130.00	4,274.00	3,511.00	883.00	82,383.00	119,776.00
5	28,897.00	21,690.00	20,310.00	694.00	1,854.00	790.00	4,325.00	5,071.00	4,364.00	4,546.00	3,533.00	1,202.00	466.00	201.00	69,046.00	97,943.00
6	0.00	0.00	0.00	0.00	0.00	0.00	0.00	0.00	0.00	0.00	0.00	0.00	0.00	0.00	0.00	0.00
7	18,761.00	9,031.00	14,137.00	1,503.00	541.00	204.00	4,211.00	2,464.00	1,930.00	2,448.00	1,338.00	2,246.00	544.00	122.00	40,719.00	59,480.00
8	19,060.00	13,707.00	12,918.00	88.00	1,412.00	288.00	6,875.00	4,757.00	1,303.00	2,328.00	2,621.00	800.00	370.00	122.00	47,589.00	66,649.00
9	46,366.00	37,394.00	51,444.00	1,879.00	2,408.00	852.00	10,612.00	10,705.00	4,082.00	5,550.00	6,137.00	3,398.00	2,338.00	376.00	137,175.00	183,541.00
10	39,658.00	33,814.00	22,942.00	1,173.00	2,499.00	852.00	8,512.00	12,243.00	4,577.00	4,495.00	0.00	1,731.00	2,197.00	441.00	95,476.00	135,134.00
11	0.00	0.00	0.00	0.00	0.00	0.00	0.00	0.00	0.00	0.00	0.00	0.00	0.00	0.00	0.00	0.00
12	19,985.00	10,338.00	8,955.00	1,187.00	1,059.00	211.00	4,164.00	3,993.00	1,344.00	4,241.00	2,445.00	1,122.00	514.00	145.00	39,718.00	59,703.00
13	17,812.00	10,492.00	9,423.00	408.00	1,570.00	543.00	1,225.00	3,648.00	1,508.00	2,933.00	3,455.00	1,385.00	836.00	110.00	37,536.00	55,348.00
14	21,377.00	17,119.00	15,484.00	1,367.00	2,922.00	2,118.00	9,004.00	8,469.00	2,742.00	4,397.00	3,847.00	2,803.00	1,362.00	392.00	72,026.00	93,403.00
15	22,606.00	16,589.00	8,057.00	817.00	911.00	444.00	5,145.00	7,379.00	1,915.00	2,565.00	3,042.00	782.00	338.00	92.00	48,076.00	70,682.00
Total	310,334.00	211,948.00	204,721.00	12,534.00	18,683.00	7,787.00	71,016.00	74,751.00	32,943.00	42,660.00	35,519.00	22,145.00	13,853.00	3,283.00	751,843.00	1,062,177.00
Avg	25,861.17	17,662.33	17,060.08	1,044.50	1,556.92	648.92	5,918.00	6,229.25	2,745.25	3,555.00	2,959.92	1,845.42	1,154.42	273.58	62,653.58	88,514.75

Alameda County Fair

Total handle, conventional handle, and exotic out of zone handle by location

June 18, 2014 to July 6, 2014

Exhibit D-3

EXOTIC HANDLE

Race Day	On-track Pleasanton	Golden Gate	San Mateo	Anderson	Fresno	Monterey	Sacramento	San Jose	Santa Rosa	Stockton	Vallejo	Turlock	Fresno Sports	Bankers Casino	Total Off-track	Grand Total
1	0.00	0.00	0.00	0.00	0.00	0.00	0.00	0.00	0.00	0.00	0.00	0.00	0.00	0.00	0.00	0.00
2	26,002.90	16,470.00	23,426.00	503.10	1,569.00	1,884.20	7,793.60	11,452.60	3,683.20	4,915.90	6,418.90	2,141.90	1,472.90	471.40	82,202.70	108,205.60
3	28,549.60	18,539.30	31,335.10	728.00	3,564.50	1,695.80	9,807.80	11,335.80	4,706.10	6,470.50	7,620.20	2,473.80	735.60	470.70	99,483.20	128,032.80
4	58,627.80	43,770.20	65,144.20	1,140.50	4,932.50	3,917.80	19,408.90	21,364.70	6,141.40	10,440.70	11,644.10	4,575.90	3,923.30	1,247.90	197,652.10	256,279.90
5	48,492.00	42,299.00	60,550.30	1,430.40	5,523.40	1,987.00	16,811.60	19,952.00	6,392.70	8,611.10	10,547.90	4,119.20	2,870.80	1,069.70	182,165.10	230,657.10
6	0.00	0.00	0.00	0.00	0.00	0.00	0.00	0.00	0.00	0.00	0.00	0.00	0.00	0.00	0.00	0.00
7	25,050.70	19,160.00	25,968.40	499.60	4,129.40	2,612.30	8,479.40	13,116.50	4,763.30	5,685.30	6,483.90	2,338.10	1,017.90	403.20	94,657.30	119,708.00
8	25,793.10	24,405.90	29,114.20	393.70	2,576.20	1,955.00	10,109.70	14,327.40	3,472.60	7,136.40	7,755.50	2,992.70	1,541.50	634.60	106,415.40	132,208.50
9	82,889.90	58,318.90	92,395.40	1,926.70	6,852.70	4,936.40	28,582.60	29,189.10	7,375.70	15,438.60	15,289.00	6,191.90	3,525.10	1,429.20	271,451.30	354,341.20
10	67,938.70	67,575.00	77,251.20	1,320.40	9,591.20	4,802.80	22,900.70	36,208.20	8,489.20	13,952.80	0.00	6,535.60	4,444.90	2,295.70	255,367.70	323,306.40
11	0.00	0.00	0.00	0.00	0.00	0.00	0.00	0.00	0.00	0.00	0.00	0.00	0.00	0.00	0.00	0.00
12	22,885.60	17,310.00	20,453.60	522.90	2,432.90	2,084.40	9,889.40	11,125.40	4,004.40	7,478.90	7,544.20	3,590.60	1,340.30	558.60	88,335.60	111,221.20
13	23,059.20	29,810.70	31,311.20	702.50	3,959.20	1,991.00	5,211.30	13,422.00	3,758.40	8,727.10	8,044.60	2,933.80	2,261.50	404.20	112,537.50	135,596.70
14	34,553.10	33,942.00	44,932.40	791.40	5,058.90	4,365.20	14,472.80	18,784.50	5,543.20	10,466.30	9,494.70	4,613.50	4,506.80	1,139.40	158,111.10	192,664.20
15	29,160.20	32,753.20	32,939.30	769.50	3,207.40	2,283.90	12,301.70	15,632.30	4,344.90	7,820.40	10,117.30	2,851.20	3,996.80	424.50	129,442.40	158,602.60
Total	473,002.80	404,354.20	534,821.30	10,728.70	53,397.30	34,515.80	165,769.50	215,910.50	62,675.10	107,144.00	100,960.30	45,358.20	31,637.40	10,549.10	1,777,821.40	2,250,824.20
Avg	39,416.90	33,696.18	44,568.44	894.06	4,449.78	2,876.32	13,814.12	17,992.54	5,222.92	8,928.67	8,413.36	3,779.85	2,636.45	879.09	148,151.78	187,568.68

Alameda County Fair
Miscellaneous Information
June 19, 2013 to July 7, 2013
Exhibit E

Race Day	Day of Week	Date	Out of Zone Races	Inter State Feature Races	Track
1	Wednesday	June 18	Santa Anita	Races 1-9	Belmont Park
	LIVE DARK		DARK	Races 1-2	Charles Town
				Races 1-7	Delaware
				Races 1-3	Evangeline
				Races 1-8	Indiana Downs
				Races 1-2	Mountaineer
				Races 1-4	Penn National
				Races 1-6	Presque Isle
				Races 1-11	Thistledowns
				Races 1-2	Woodbine*
2	Thursday	June 19	Santa Anita	Races 1-9	Arlington
				Races 1-9	Belmont
				Races 2-8	Belterra Park
				Races 1-2	Charles Town
				Races 3-9	Churchill
				Races 1-3	Evangeline
				Race 1	Lone Star
				Races 1-8	Louisiana Downs
				Races 1-4	Penn National
				Races 3-15	Calder/SA*
				Races 1-12	Pimlico/SA*
3	Friday	June 20	Santa Anita	Races 1-9	Arlington
				Races 1-9	Belmont Park
				Races 1-7	Churchill Downs
				Races 1-8	Gulf Stream
				Races 1-4	Lone Star
				Races 3-10	Monmouth
				Races 1-5	Penn National
				Races 3-4	Pimlico/SA*
				Races 1-3	Northlands*
				Races 2-9	Woodbine*
4	Saturday	June 21	Santa Anita	Races 1-11	Arlington
				Races 1-10	Belmont Park
				Races 3-10	Churchill Downs
				Races 5-8	Evangeline
				Races 1-9	Gulf Stream
				Races 5-12	Monmouth
				Races 9-12	Calder/SA*
				Races 10-14	Gulf Stream/SA*
				Races 1-7	Hastings*
				Races 1-13	Laurel/SA*
				Races 1-9	Northlands*
				Races 1-13	Pimlico/SA*
				Races 2-10	Woodbine*
5	Sunday	June 22	Santa Anita	Races 1-9	Arlington
				Races 1-9	Belmont Park
				Races 3-9	Churchill Downs
				Races 4-6	Emerald
				Races 1-8	Gulf Stream
				Races 5-8	Louisiana Downs
				Races 3-12	Monmouth
				Races 9-14	Calder/SA*
				Races 1-8	Fort Erie*
				Races 9-13	Gulf Stream/SA*
				Races 1-8	Hastings*
				Races 2-10	Woodbine*
6	Wednesday	June 25	Santa Anita	Races 1-9	Belmont Park
	LIVE DARK		DARK	Races 1-2	Charles Town
				Races 1-8	Delaware
				Races 1-3	Evangeline
				Races 1-8	Indiana Downs
				Races 1-2	Mountaineer
				Races 1-4	Penn National
				Races 1-6	Presque Isle
				Races 2-8	Thistledowns
				Races 1-14	Pimlico/SA*
				Races 1-2	Woodbine*
7	Thursday	June 26	Santa Anita	Races 1-9	Arlington
				Races 1-9	Belmont Park
				Races 2-8	Belterra Park
				Races 1-2	Charles Town
				Races 3-9	Churchill Downs
				Race 1	Lone Star
				Races 1-8	Louisiana Downs
				Races 1-4	Penn National

				Races 1-12	Pimlico/SA*
				Races 1-3	Evangeline
8	Friday	June 27	Santa Anita	Races 1-9	Arlington
				Races 1-9	Belmont Park
				Races 1-7	Churchill Downs
				Races 1-8	Gulf Stream
				Races 1-4	Lone Star
				Races 3-10	Monmouth
				Races 1-5	Penn National
				Races 9-13	Gulf Stream/SA*
				Races 1-14	Pimlico/SA*
				Races 1-3	Northlands*
				Races 2-9	Woodbine*
9	Saturday	June 28	Santa Anita	Races 1-11	Arlington
				Races 1-10	Belmont Park
				Races 3-10	Churchill Downs
				Races 1-10	Gulf Stream
				Races 2-12	Monmouth
				Races 11-12	Gulf Stream/SA*
				Races 1-7	Hastings*
				Races 1-9	Northlands*
				Races 1-13	Pimlico/SA*
				Races 2-10	Woodbine*
10	Sunday	June 29	Santa Anita	Races 1-9	Arlington
				Races 1-9	Belmont Park
				Races 3-10	Churchill Downs
				Races 3-7	Emerald
				Races 1-8	Monmouth
				Races 9-14	Calder*
				Races 1-8	Fort Erie*
				Races 9-14	Gulf Stream/SA*
				Races 1-7	Hastings*
				Races 2-10	Woodbine*
				Races 1-8	Gulf Stream
11	Wednesday	July 2	Los Alamitos	Races 1-9	Belmont Park
	DARK		DARK	Races 1-2	Charles Town
				Races 1-8	Delaware
				Races 1-3	Evangeline
				Races 1-9	Indiana
				Races 1-2	Mountaineer
				Races 1-4	Penn National
				Races 1-6	Presque Isle
				Races 2-8	Thistledowns
				Races 1-9	Gulf Stream/SA*
				Races 1-9	Laurel/SA*
12	Thursday	July 3	Los Alamitos	Races 1-9	Arlington
				Races 1-10	Belmont Park
				Races 1-3	Charles Town
				Races 1-8	Ellis Park
				Races 1-4	Evangeline
				Races 1-2	Lone Star
				Races 1-8	Louisiana Downs
				Races 1-5	Penn National
				Races 1-13	Gulf Stream/SA*
				Races 1-12	Laurel/SA*
13	Friday	July 4	Los Alamitos	Races 1-9	Arlington
				Races 1-10	Belmont Park
				Races 2-9	Ellis Park
				Races 1-10	Gulf Stream
				Races 1-3	Lone Star
				Races 2-11	Monmouth
				Races 11-12	Gulf Stream/SA*
				Races 1-13	Laurel/SA*
				Races 2-9	Woodbine*
14	Saturday	July 5	Los Alamitos	Races 1-10	Arlington
				Races 1-10	Belmont Park
				Races 2-9	Delaware
				Races 1-11	Gulfstream
				Races 2-12	Monmouth
				Races 12-13	Gulf Stream/SA*
				Races 1-7	Hastings*
				Races 1-13	Laurel/SA*
				Races 1-9	Northlands*
				Races 2-10	Woodbine*
15	Sunday	July 6	Los Alamitos	Races 1-9	Arlington
				Races 1-9	Belmont Park
				Races 4-8	Ellis Park
				Races 1-10	Gulfstream
				Races 3-8	Louisiana Downs
				Races 2-12	Monmouth
				Races 1-9	Fort Erie*
				Races 11-12	Gulf Stream/SA*
				Races 1-7	Hastings*
				Races 4-13	Woodbine*

Alameda County Fair

Comparative daily live handle Exhibit -F-1

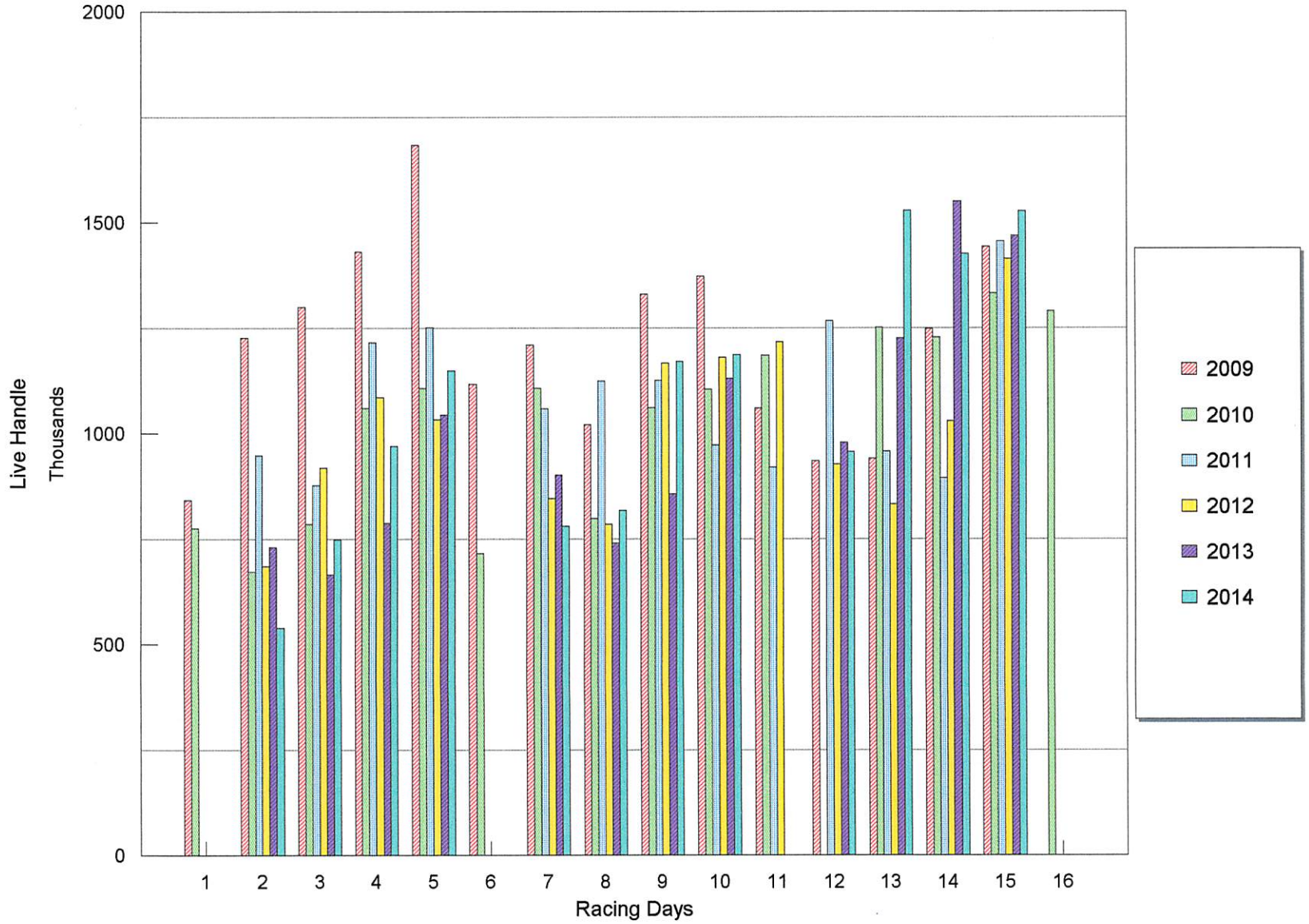

Alameda County Fair

Comparative total handle - Exhibit F-2

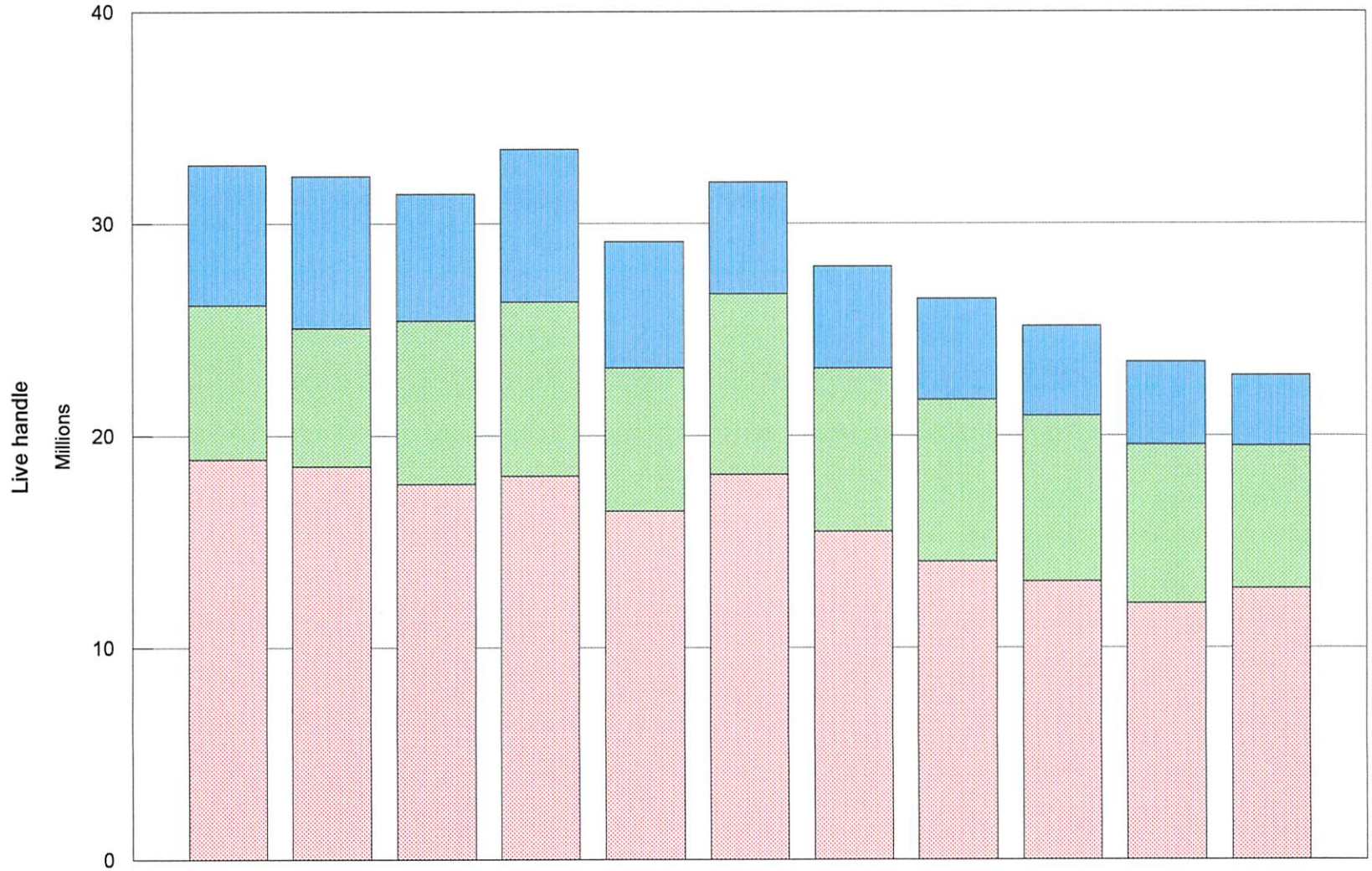

X-Axis	2004	2005	2006	2007	2008	2009	2010	2011	2012	2013	2014
Live	18,863,372	18,555,840	17,722,275	18,096,996	16,433,914	18,156,291	15,473,579	14,065,906	13,118,987	12,080,519	12,798,714
Imported	7,280,411	6,497,195	7,699,824	8,198,693	6,773,431	8,519,944	7,688,378	7,625,266	7,806,105	7,483,582	6,717,761
Out of Zone	6,632,560	7,179,085	5,962,929	7,234,067	5,960,368	5,265,707	4,829,765	4,765,032	4,232,167	3,898,580	3,313,001